1962
Accolade

ALLEN COUNTY PUBLIC LIBRARY
3 1833 07539 8252

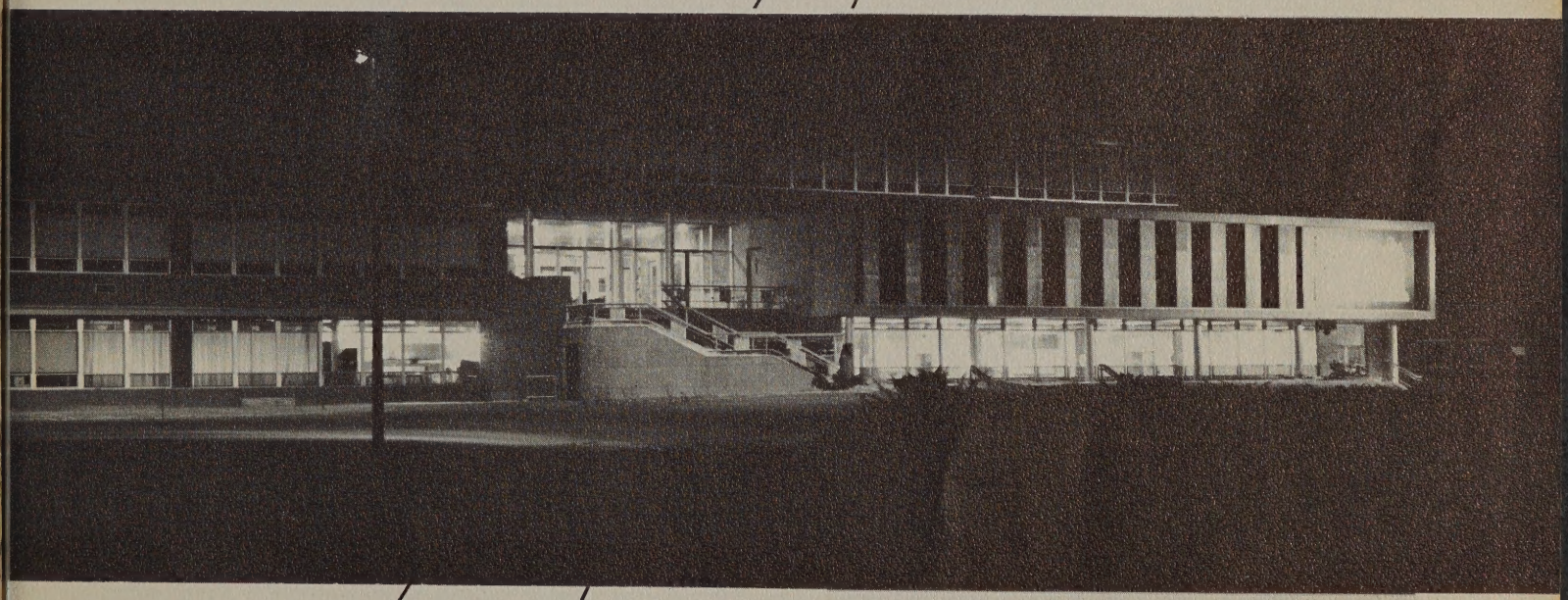

ST. FRANCIS DE SALES . . .

. . . in this year 1962 presents the

ACCOLADE

Volume 5

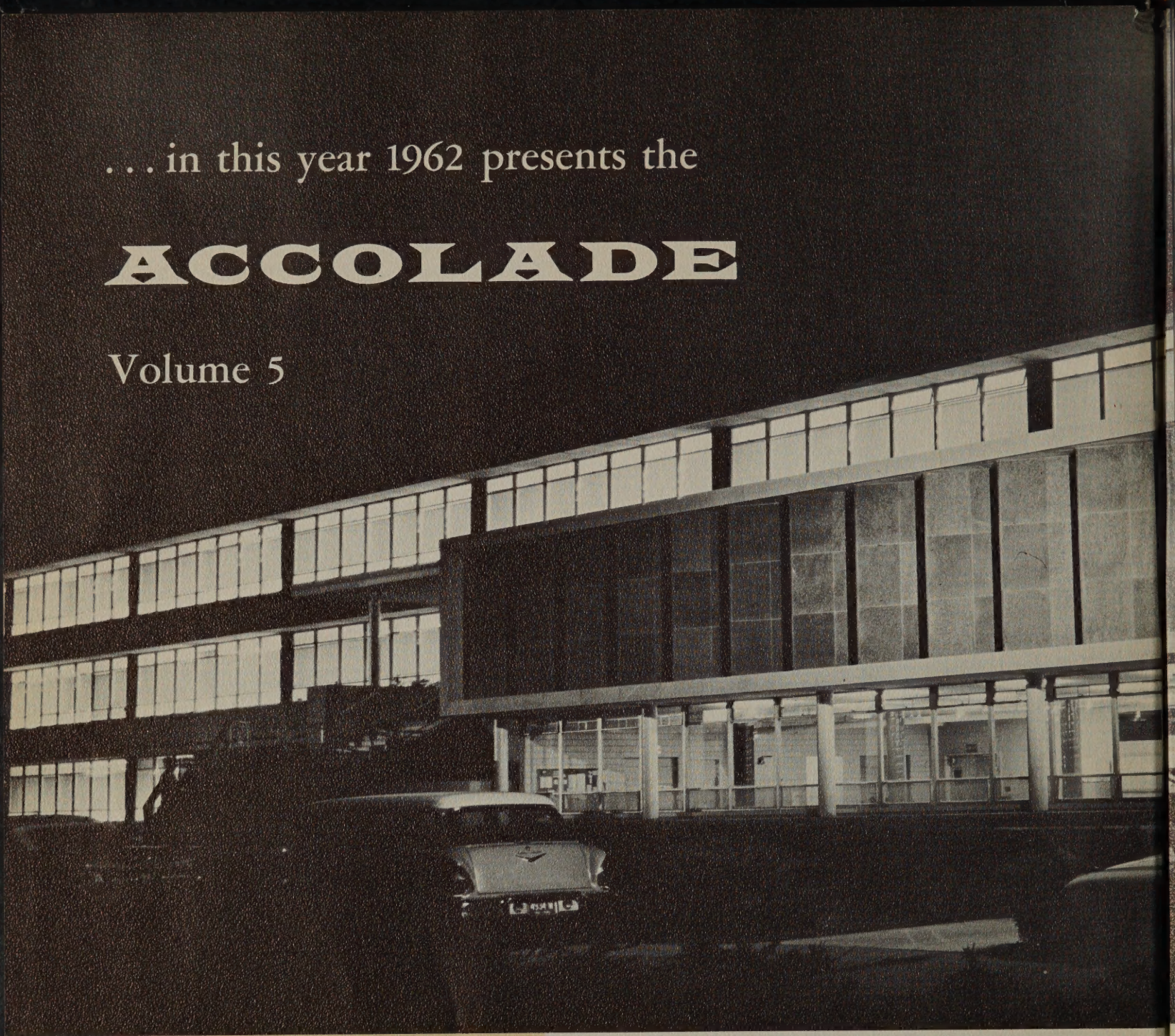

. . . amidst a world in turmoil

St. Francis de Sales High School, where THE ACCOLADE came into being, shines into the night, peaceful, reassuring, solid. What could St. Francis have in common with this world in turmoil? The story that unfolds in these pages will make that connection crystal clear. This is a peaceful section of our globe. But what guarantee have we that a nuclear war will not shatter the peace that now reigns so serenely?

The clash of hostile ideologies, the conflict of competing economies, the emergence of new nations from primitive cultures, the wide spread poverty over much of our world — all these contribute to make our peaceful existence precarious indeed. Man in his short history on this earth, measured in geological time, has mastered all that stood in his way.

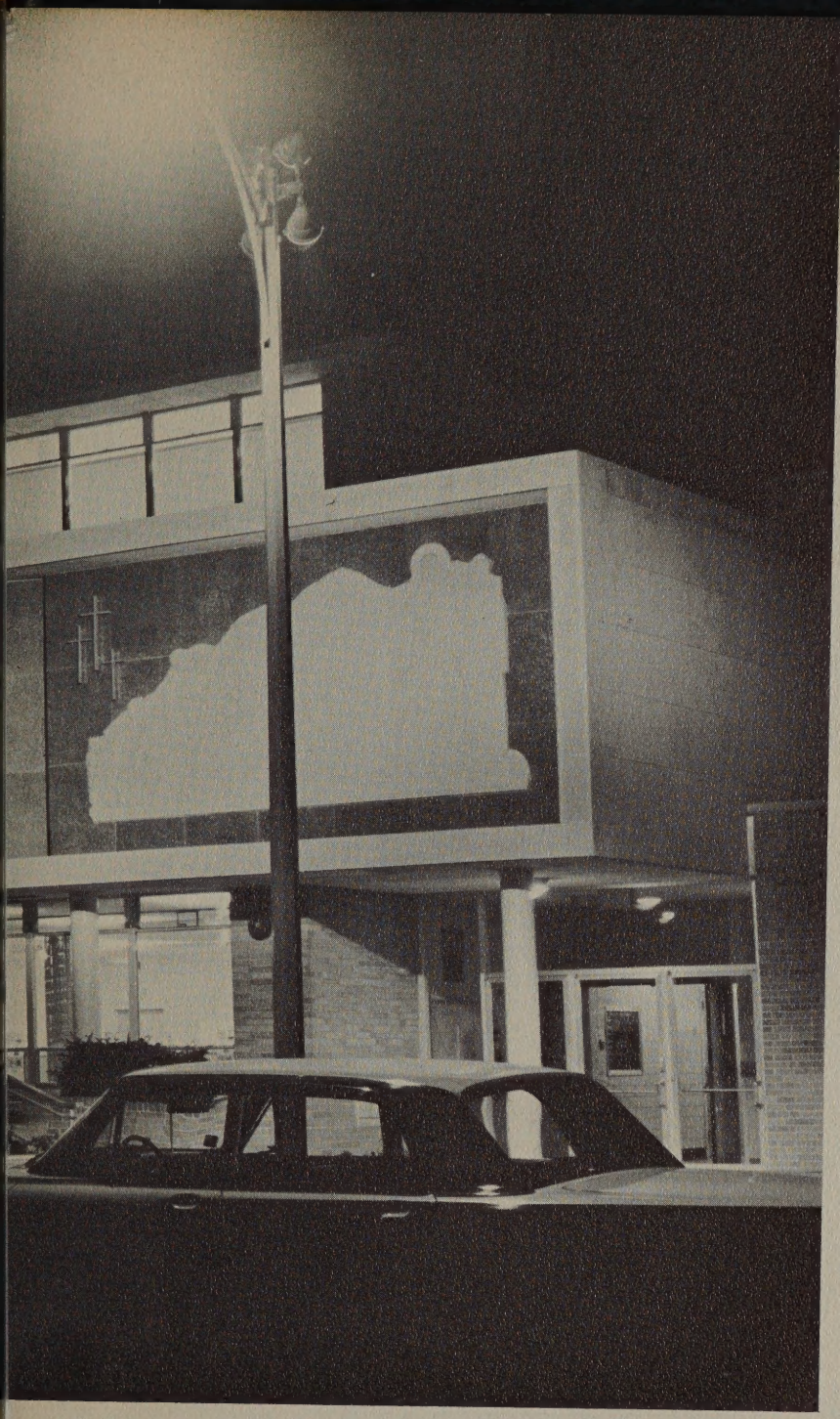

From a solitary hunter risking his life to survive in an environment teeming with hostile competitors in the animal world, man emerged as the most feared and awesome predator. In the domain of living creatures man became the master of all he surveyed. Now he stands face to face with his greatest foe — himself. If man cannot conquer himself, he will have conquered the whole world only to destroy it and himself.

The blinding light from the fire ball of a hydrogen bomb is the light of death from below. We must ever look to the light of God, Whose rays are the light of life from above. Throughout THE ACCOLADE the white light of divine radiation is a constant reminder of this eternal truth.

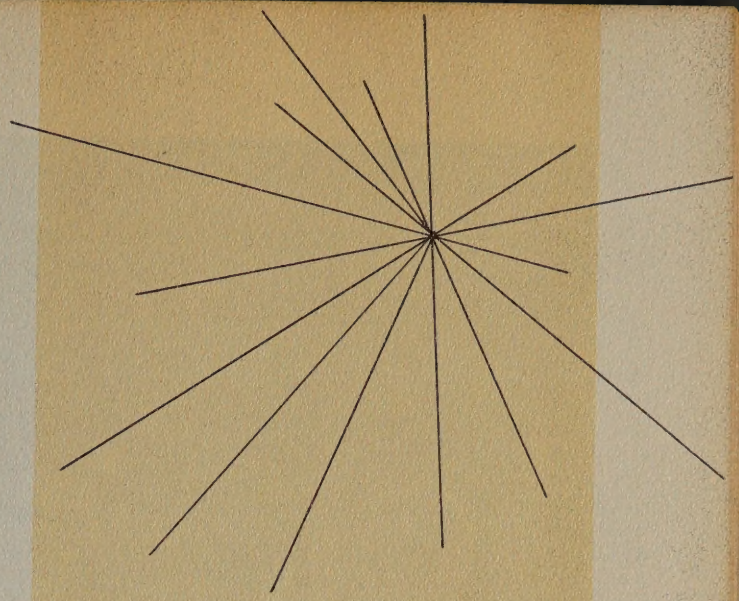

Table of contents

Faculty	18
Studies	30
Activities	40
Athletics	64
Students	94
Senior Directory	164

ST. FRANCIS DE SALES HIGH SCHOOL

Bancroft & Parkside

Toledo, Ohio

SFS

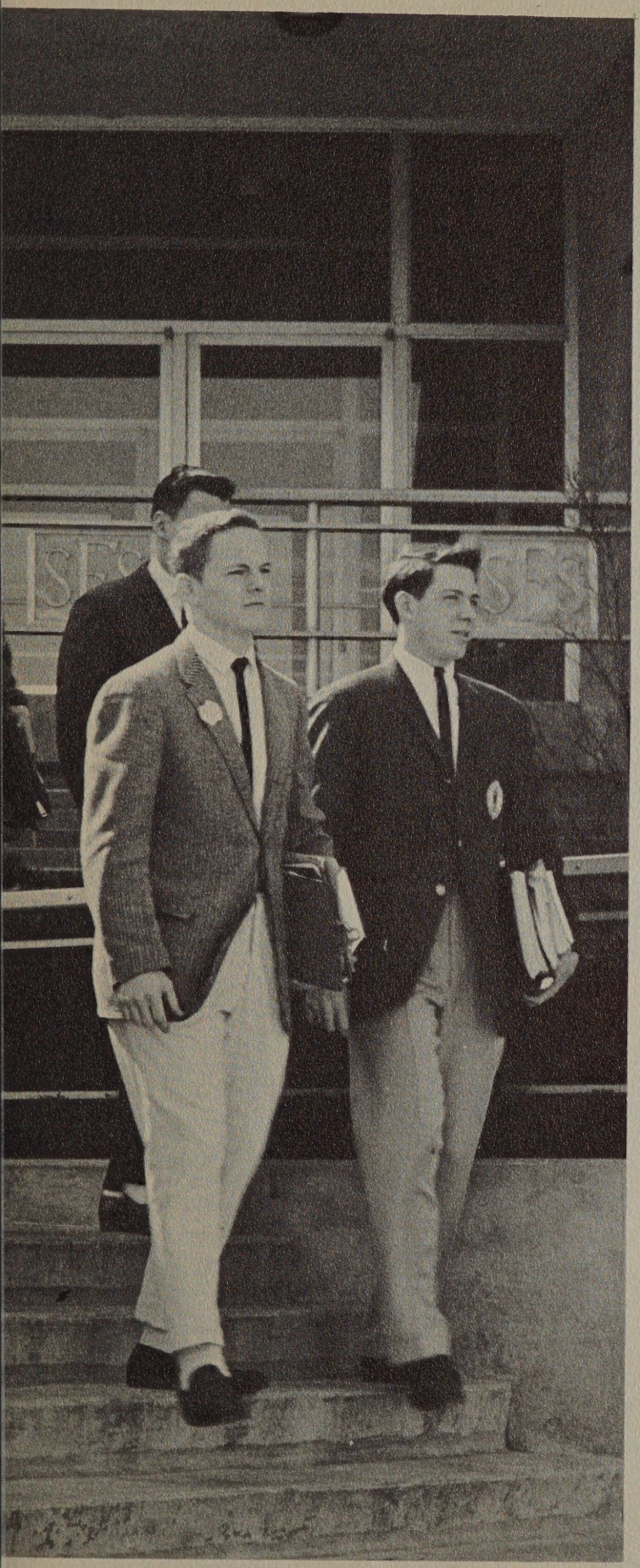

The Oblates Accept the Challenge of Our Times - Educate Youth

For the nuclear age and all it implies

Where to, young man? Ever closer to a world which the following pages will realistically reveal. This is a ready made society in which we played no role, but it is an ever changing one whose future face we will help to fashion. We do not believe in the iron rigidity of historical process. We believe in the unconquerable power of man's spirit.

In his early history man became the master of his universe by reason of his manual dexterity, his warm blood, and his brain. Biological and psychological qualities have brought him this far. But now he is at the crossroads, perhaps at an impasse. Only the finest intellectual effort guided and controlled by high moral and spiritual purpose can assure the universal hope of a bright new world. We of St. Francis hope we have learned this basic wisdom. Let us look at actualities and realities, then, perhaps, we can look with clear eye to hopes and visions for the future.

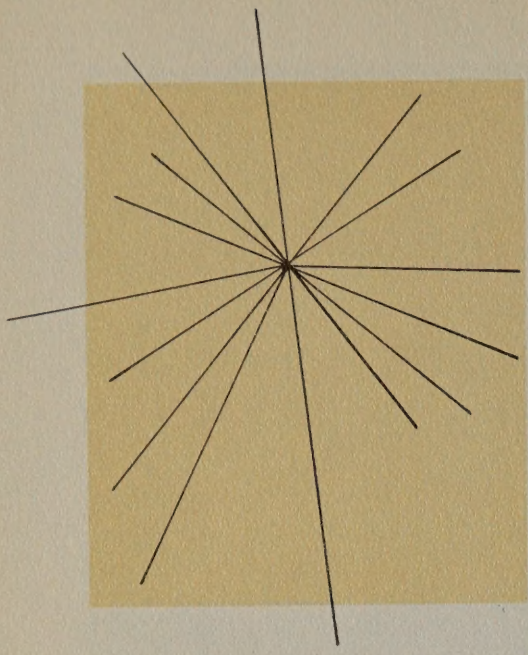

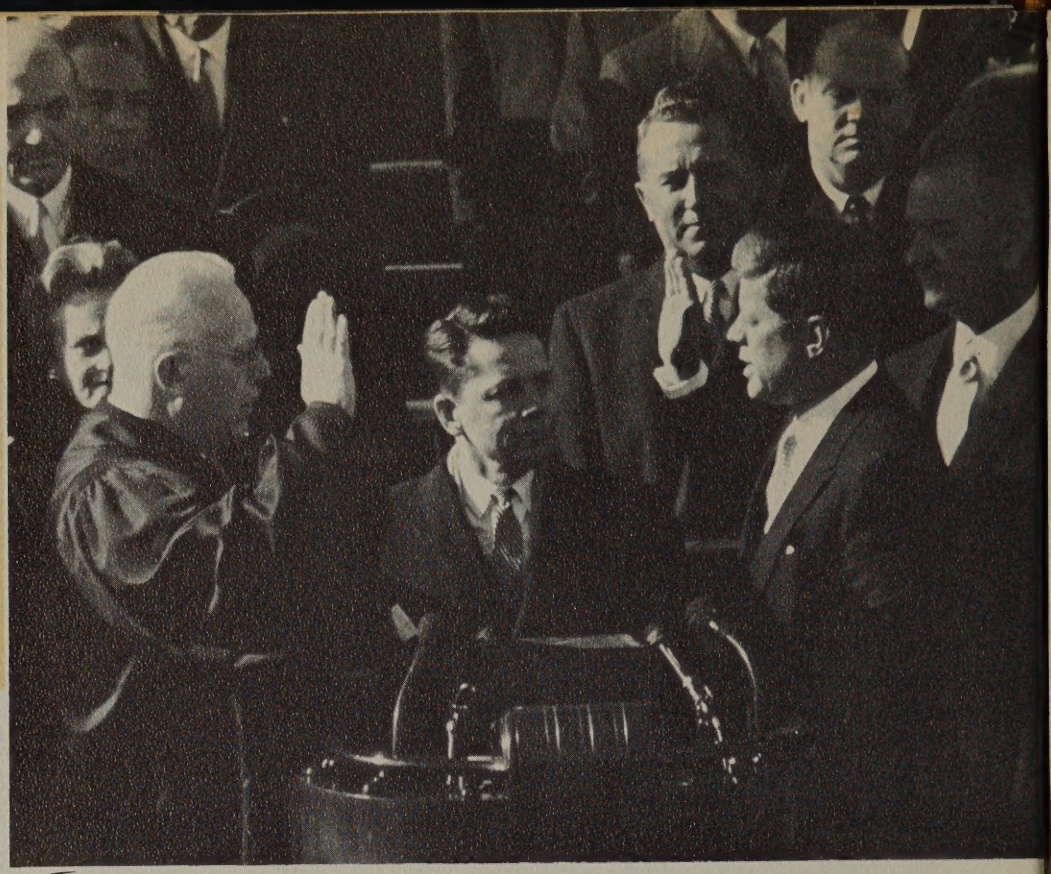

A visionary but realistic JFK administered the oath of office, President of the United States.

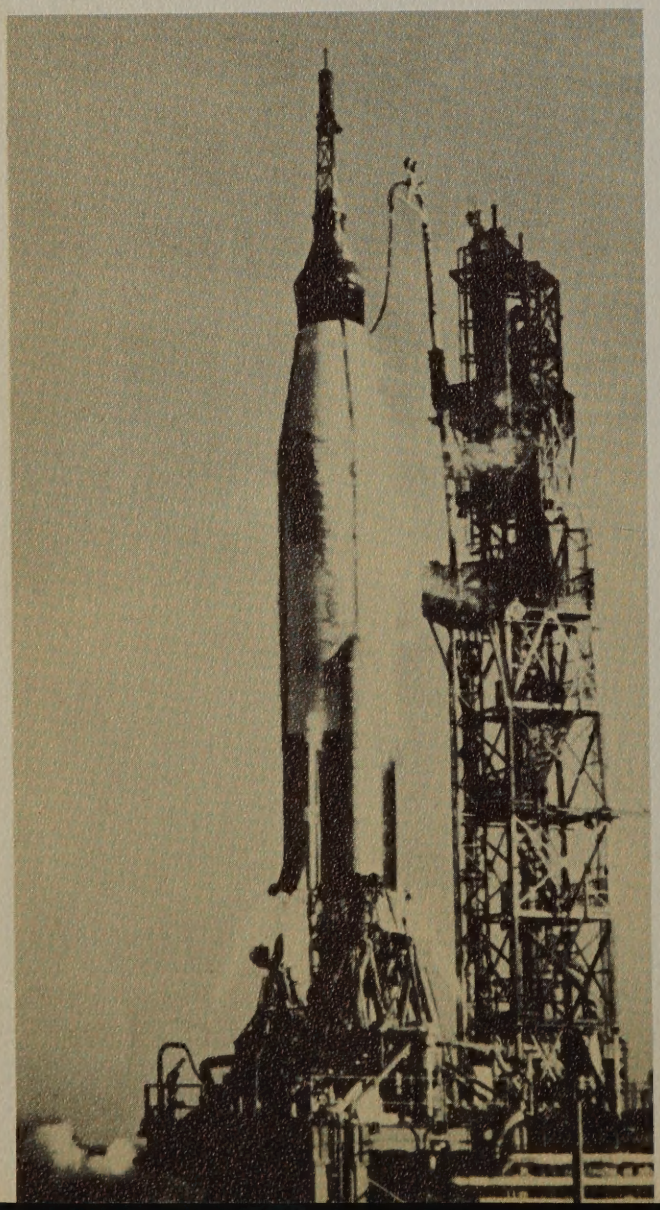

The Men Who Symbolize the Challenge of

Our times and instruments of the nuclear space age

The marvelous inventions of modern technology and three men are woven into the pattern of our complex modern world. There are many more inventions and many other men. It is rather frightening to think that the fate of so many is in the hands of so few. Yet is it not the pattern of social and political evolution that progress in this area is reflected by the increase in the number of individuals who have a greater role in deciding their own fate and destiny? If this is true, it would seem the dialectic materialism of Communism is a step backwards. However, it is our firm conviction and hope that economic freedom in Russia and China will, with the years, bring about greater political freedom and with it personal and religious freedom. Thus, the abyss which separates us from them will be narrowed. Maybe in time enough for a bridge.

An I.C.B.M. poised to hurl a man into space to probe the mysteries of the universe or an H-Bomb to decimate a helpless city.

A man-made cloud that causes shivers to run up and down the collective spine of the human race.

A demagogic and bombastic Mr. C. arrives in New York.

An intractable and implacable Mr. K. brings his shoe to the United Nations.

The United Nations and Peace

In a war-torn world of riot, strife and fear

This is an interesting page. Suppose we put ourselves with the power of our imagination in the United Nations Building and look out the window at this page. The hopes of millions of men for peace in the world are symbolized by this building, and yet looking out the window directly below us we see placards and faces stamped with the hatred of their memories.

Looking beyond the boundaries of our own country we see rioting in Ecuador, war in the Congo, war in Laos.

Have we put our hopes for peace in the hands of an illusion which we know as the United Nations? Let us look at the facts. The military authority, the U.N. Police Force, is too weak to impose peace on the world by force. But this is not the real tragedy.

Composed of nations which are nurtured by conflicting ideologies no one moral code can be universally recognized. Thomas Aquinas, Luther and Kirkegaarde are not compatible with Karl Marx and Lenin, not to mention the ethical systems of the Far East.

In the place of moral law there has been substituted 'enlightened self-interest' and world moral opinion to fill the void. The result has not been too happy.

Should we scrap the United Nations? No! It is man's only hope for world order and peace, but the U.N. needs help. Let us rally to its aid the great spiritual and religious forces of mankind so sorely needed to supply the moral authority without which it is doomed.

Reflected in the shadow of the United Nations Building is the fear and unrest of captive nations.

Tyranny Breeds Hatred

Note the expressions of distrust and hatred on the faces of these people who, no doubt, have relatives in Iron Curtain Countries.

Ecuador Rioters Overturn Truck

Rioters ranging through the streets in Guayaquil, Ecuador, overturn a light truck in front of the municipal palace in the center of the city. After turning the truck over they set it afire.

They Took Over in Congo Village

Baluba tribesmen took up this pose with bows and arrows in Manono, Katanga Province, after ousting the village authorities. These Congo tribesmen have taken a stand against the government of Katanga strongman Moise Tshombe.

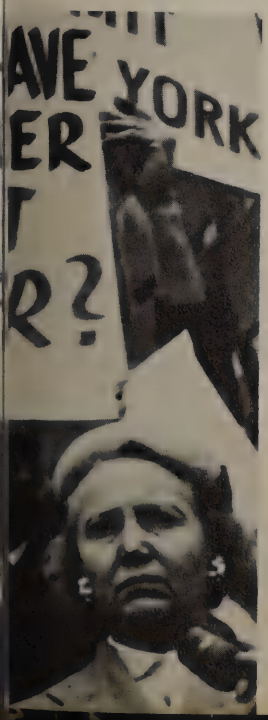

Hillside Briefing in Laos

A patrol from the Second Paratroop Battalion of the Laotion army is briefed on a hillside in Sam Neua Province in Laos. Supplies for the Royal Government troops operating in the remote province across the jungle hills from North Viet Nam must be air-dropped.

Christian Unity Must Unite All Men

In the fight against Communism

Throughout history the great religions have been splintered by devisive forces that have weakened them as a great collective moral and spiritual power in world affairs.

The pictures on these pages should convince us that the measure of unity necessary for concerted, collective action in the spiritual and moral spheres is not a vain, idle dream.

The Holy Father as the focal point for unity among religious faiths would herald the advent of a new and happier era in man's history. It is not meant that religions are to be melted down and fused into one super-religion, but rather that in retaining their individual identities they are as one in achieving spiritual objectives. Almighty God's Blessing on the Ecumenical Council for Peace and Unity in our Times.

Pope John XXIII presides over a meeting of cardinals and other high-ranking Church prelates for the first session of the Central Commission preparing for the Ecumenical Council.

Dr. Geoffrey Francis Fisher, Archbishop of Canterbury, leaves Vatican after historic meeting with Pope John XXIII. Both have spoken out for greater Christian unity.

His Holiness receives King George Rukidi III of Toro in the East African territory of Uganda. He asked for the Pope's blessing for himself and his people.

In a special audience at the Vatican, Pope John XXIII receives Britain's royal couple, Queen Elizabeth and Prince Philip, on a state visit to Italy. He spoke of the bonds between Britain and the Holy See which he said were "rich with comforting promises for the development of good understanding and mutual friendship."

Pope John XXIII, a beacon of light in a troubled world.

On his way home from a visit to England, King Hussein of Jordan expressed his thanks for what the Roman Catholic Church has done in the last ten years to aid Palestinian Arabs.

The Holy Father meets King Phumiphol Aduldet of Thailand and Queen Sirikit in the small throne room of the Pontiff's "official apartment" in the Vatican.

The Most Reverend William D. Buckley, O.S.F.S., Superior General of the Oblates of St. Francis de Sales. Father Buckley is a native of Wilmington, Del. and our first American superior general.

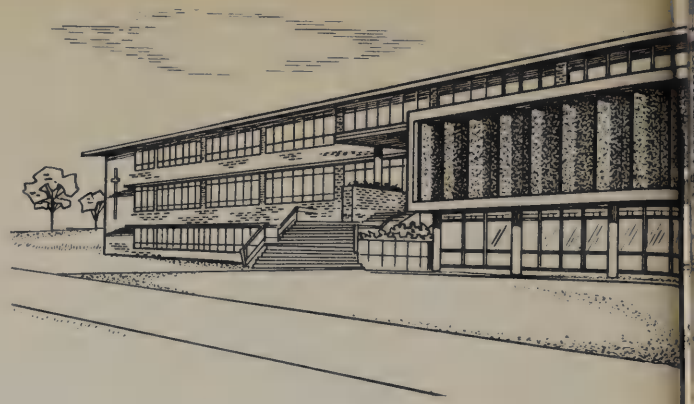

We Ever Depend on Our More Now

The Church moves slowly but surely. Contrary to the beliefs of some, she is not "old-fashioned — behind the times". She has kept pace with progress and has always been its champion. This spirit is evidenced in her leaders and particularly in her educational system. The Oblates of St. Francis de Sales, a small part of that system, are most conscious of the important part they play in educating youth to live in a world of turmoil. At no time as much as now have the virtues of St. Francis de Sales, our patron, been so needed — gentleness and humility. Today the only way to peace and happiness must be through unity in Christ, Light of the World.

Very Reverend John J. Conmy, O.S.F.S., Provincial of the American Province.

Father Buckley in avid conversation with His Holiness, Pope John XXIII.

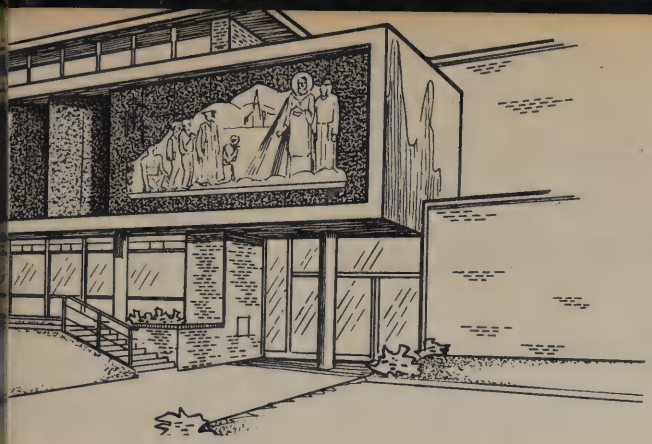

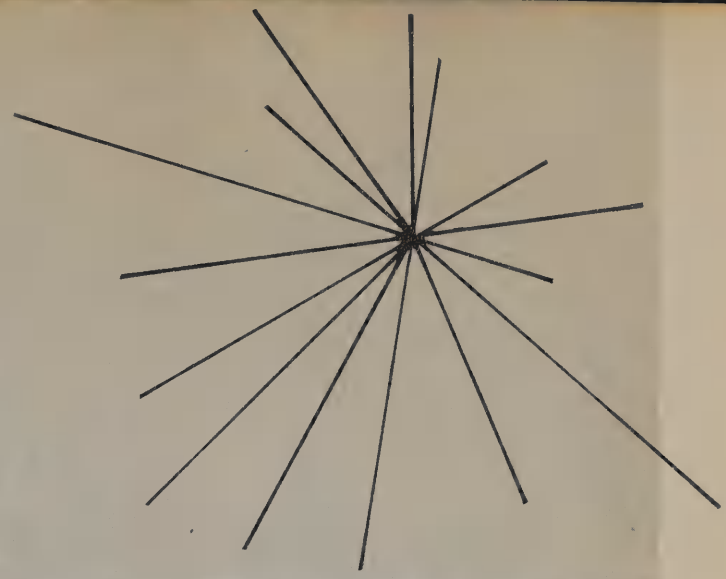

Spiritual Leaders in a World in Ferment

The Oblates at St. Francis are fully aware of the need of preparedness in a world of uneasy peace. Aside from moral training it is necessary to train our youth to cope with world problems. Accordingly, a two year Russian course was introduced last year and may be extended to four years. Air-borne television has been installed in order to offer to the students advanced science courses. Advanced mathematics courses are available for the more adept student. In order to acquaint our students with the languages, customs and traditions of our European neighbors we have instituted our Exchange Program with Ecole St. Michel in Annecy, France.

The Most Reverend George J. Rehring, Bishop of Toledo, has expressed the need of Christian Unity in the light of world problems.

Very Reverend Canon Tucker, an American Oblate, presents a medal to Father Shugrue from Prince Ranier of Monaco.

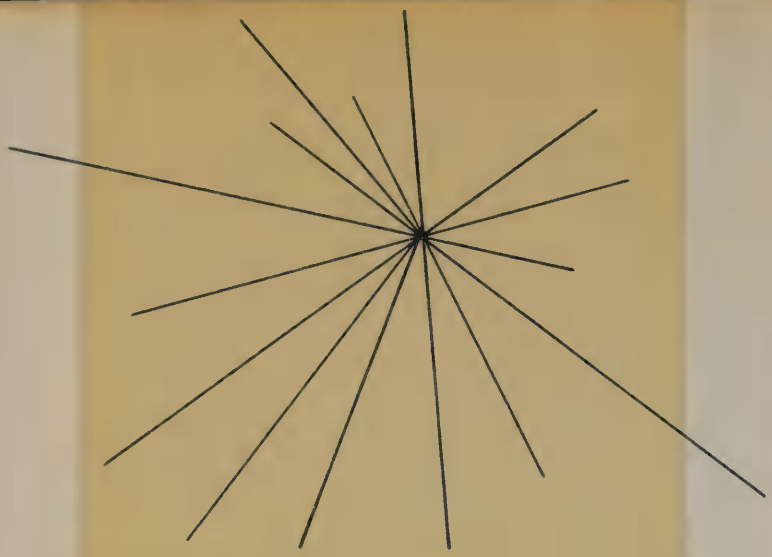

St. Francis Sends Peace Ambassadors to France in its Exchange Program

From the New World Our Students Visit the Charm of the Old World

Ever ancient, ever new. TV aerial and bricks needing mortar . . . the canal winding through ancient Annecy.

Basilica of St. Francis de Sales and 'ten pioneers'.

This is the charming old town of Annecy deep in the Alps of Upper Savoy. Here the ancient and the ultra-modern stand side by side. St. Francis de Sales is the most famous citizen of Annecy and one can retrace the steps of this illustrious saint and doctor of the Church by taking a walk through this quaint old town.

The magnificent Basilica of St. Francis de Sales where repose the bodies of our patron and of St. Jane de Chantal dominates the city and the surrounding countryside and its picturesque towns.

Situated on the beautiful lake of the same name, Annecy is a popular French summer resort. In the winter the entouring mountains provide many delightful ski slopes. Chamonix and Saint Gervais are practically speaking only a stone's throw away.

However, the basic reason for choosing Annecy as the site for our Exchange Program was because here the French Oblates of St. Francis de Sales conduct an excellent school. Ecole Saint Michel has the reputation of being one of the finest private schools in France. Being taught by Oblates would also insure continuity in their education and provide the proper care and supervision which young boys need. The Program has proved a success, and the ten boys participating have had a wonderful and fruitful experience. Their replacements are looking forward to next year.

The first citizen of Annecy, St. Francis de Sales, "The Gentleman Saint", Doctor of the Church, Patron of the Press.

Ecole Saint Michel Receives the Knights

Where years ago knighthood flourished

If we were to judge hastily from these pictures probably the first question that would come to mind would be: "When do they study or do they?" The answer is definitely: "Yes! They do study." The thinking behind the "Exchange Program" was that the younger a student is the more apt he is to pick up a foreign language. Practically all colleges and universities have exchange programs but this is rare or non-existent on the high school level. St. Francis de Sales High School thought that the time for talking had reached its limit and the time for doing something was at hand. So! ten noble knights known as the pioneers are deep in study at the Ecole Saint Michel. It is difficult and it is a challenge that can tap the reservoirs of the human potential. Sure the pioneers study hard, particularly to master the French language, but they also live and play in another culture and in another world where they cannot fail to be influenced by a profound and meaningful experience.

Frank Maher, future threat to domination of Austrian skiers.

Pere Gayet and Pere Muchembled and you know who . . . S. Frabbic, C. Sweet, T. Reynolds, T. Husted, F. Maher, J. MacKay, P. Kearney, C. Steward, R. Chlabowski and R. Billmaier.

Ecole Saint Michel and the Basilique de Saint Francois de Sales.

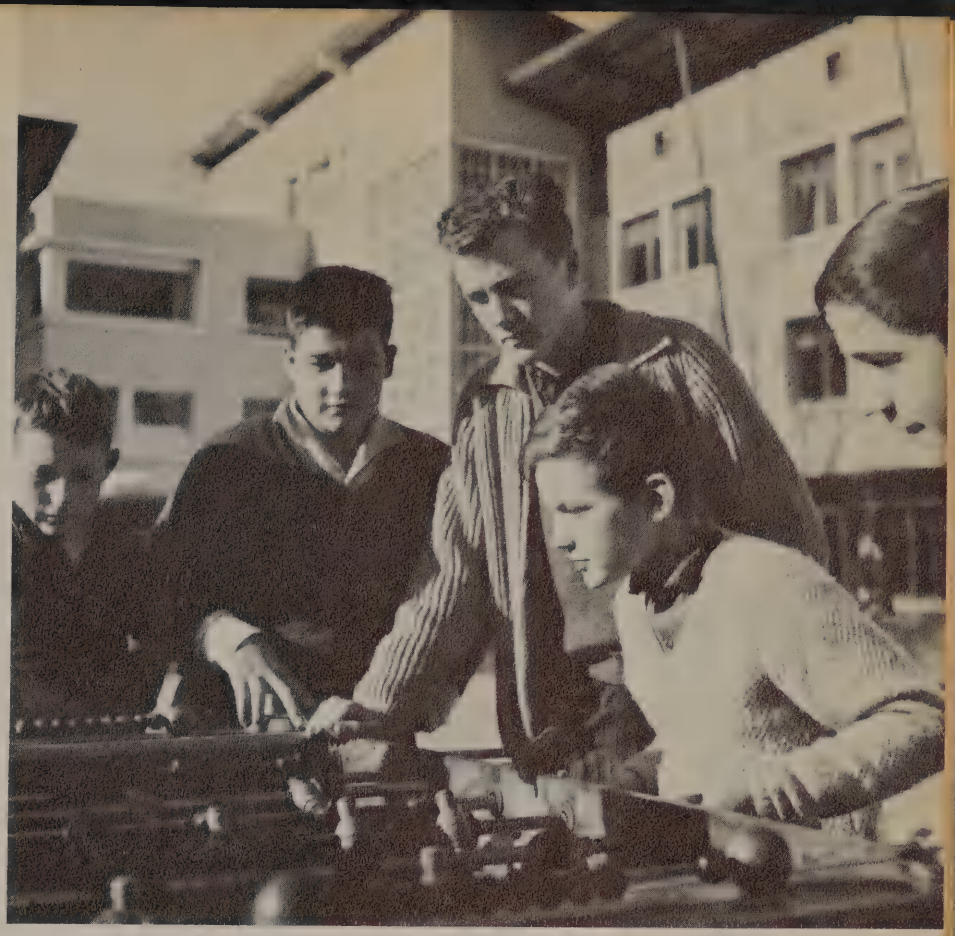

Pete Kearney supervised a game of baby-foot with young Gallic friends.

Clyde Sweet engaged in a fast game of ping-pong.

Mr. William Dongherty, O.S.F.S., an Oblate seminarian studying at the University of Fribourg, Switzerland, visits with Peter Kearney and confreres Francais.

The Nerve Center

Where policies are formulated and decisions are made

Any seasoned educator will tell you that the quality of a high school is a direct result of the capability of its faculty. At St. Francis, we have a group of men who are unsurpassed in their ability to guide young people and to help them contend with the problems they face. A student can turn to one of the priests at any time for encouragement, sympathy or advice. They have learned through skill and experience how to deal with teen-age worries and are willing to sacrifice their time to reassure unsteady minds and dispel doubts. With gratitude and confidence we look to our faculty and count ourselves fortunate to be associated with them as we face this World in Turmoil.

The Oblates

Educate, inspire, challenge us to greater heights

Adolescence is the most important stage of our development — physically, intellectually and morally. What we are as we emerge from our adolescent state, *that* we usually are for the rest of our lives. For this reason our high school education is most important. It is for this reason that our parents have sent us to St. Francis.

The Oblates have behind them a wealth of experience in educating youth. Their aim is to educate the whole man. What good does it do if a youth is schooled intellectually, trained physically and not spiritually? His mind and soul are a vacuum. His primary purpose is to return to God. Everything on this earth is placed at the command of man in order to help him obtain this end. It is the function of the Oblates, then, to see that we avail ourselves of all things that are for our intellectual, spiritual and physical good. To bring to fruition those potentialities which may be latent within us — to challenge us — to train us to speak for ourselves — to seek, on our own, answers to problems — to stir to flame, the faint spark of inventive genius — to train us in self-discipline — to make us aware of our social obligations, not only to ourselves, our family, but also to our nation and to the world. We might say then that the task of the Oblates has been to prepare us to take our place in the World in Turmoil.

FATHER GEORGE P. SHUGRUE
Principal

The Priests' Choir sing at Solemn High Mass.

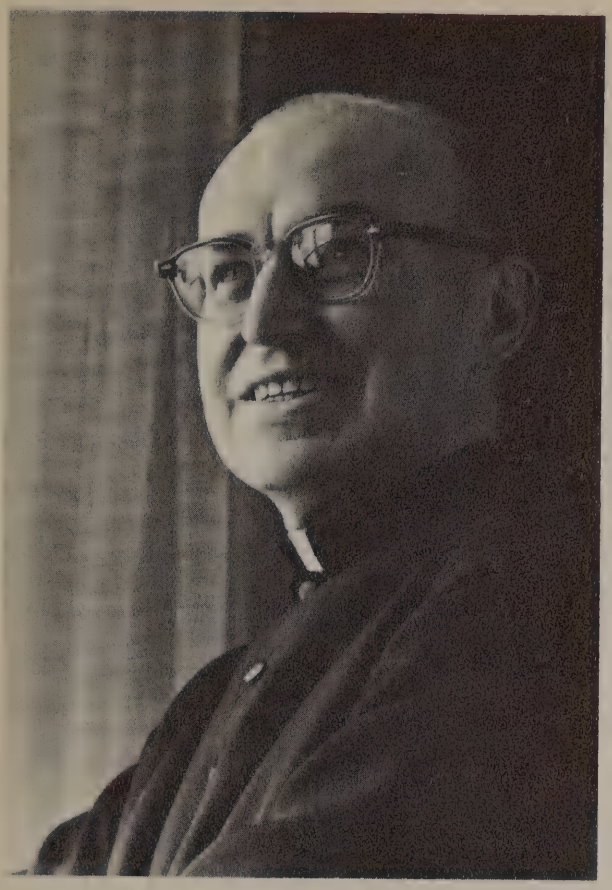

FATHER LAWRENCE R. KNEBELS
Superior

FATHER ROBERT J. HEALY
Assistant Principal

FATHER FERNAN J. BRENNAN
Religion

FATHER RAYMOND J. NAVARRE
Science

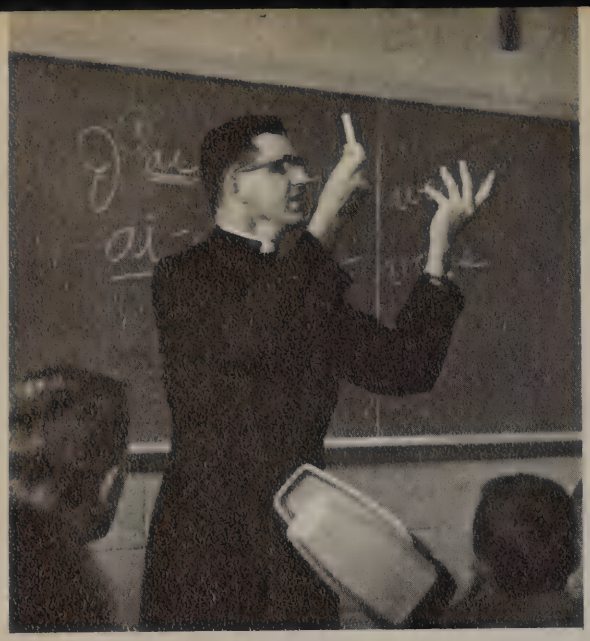

FATHER JOSEPH J. GRIFFIN
French

Father Knebels and Father Shugrue play bridge with Mr. and Mrs. Robert Schoen at the Guild Card Party.

FATHER JOSEPH A. BARANIEWICZ
Russian

FATHER JOSEPH J. McNAMARA
Religion

On the

FATHER ROBERT R. DIEKMAN
Latin

FATHER JOSEPH J. McKENNA
Mathematics

FATHER NICHOLAS J. KOELZER
History

FATHER LOUIS A. KOMOROWSKI
Biology

Academic Firing Line

We see in the gestures
of our faculty their zeal and concern
for our welfare

BROTHER ROBERT McDONALD
Bookstore

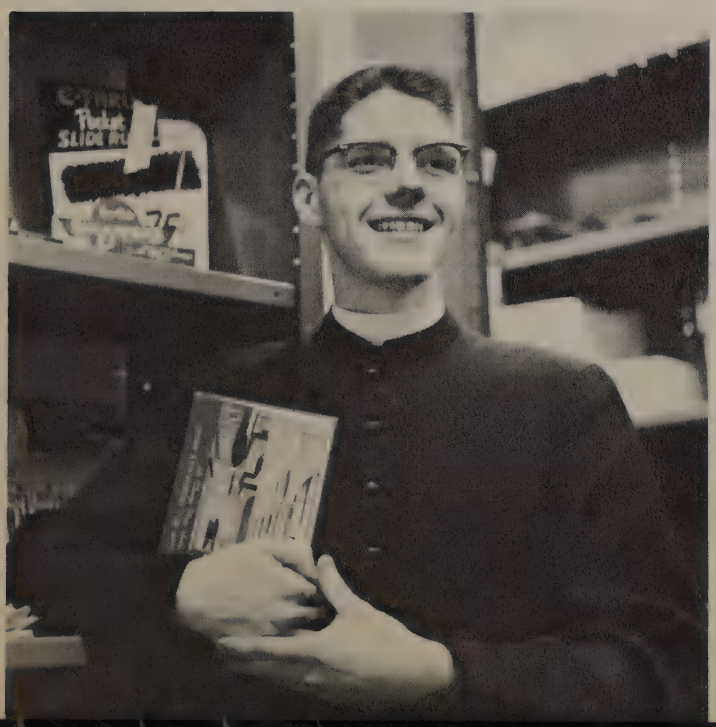

FATHER JOSEPH F. McKAY
Mathematics

Teaching Can Be Fun

When done with a flourish

Father O' Neill: "Amazing! Beautiful!

Give it to the trash collector!"

FATHER JAMES O'NEILL
English

FATHER JOHN J. McMENAMIN
English

MR. DONALD VIGH
History

Father Kenney, Father McKenna and Father Komorowski enjoy a brief relaxation period between classes.

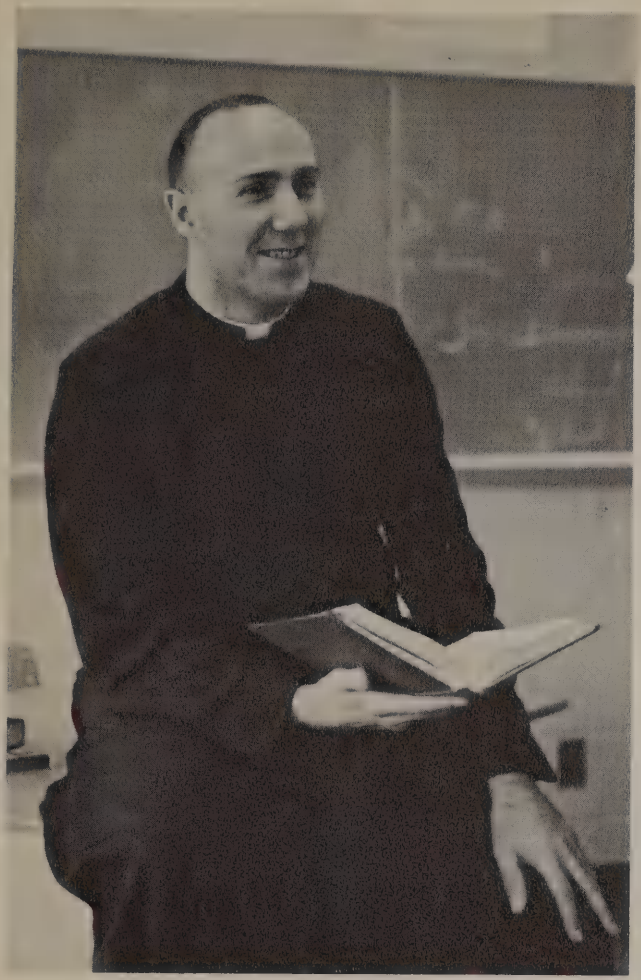

FATHER CHET J. WARREN
French

MR. JEVGENJS CERNONOKS
Russian

BROTHER WILLIAM FRAWLEY
Brisson House

FATHER DANIEL J. EARLEY
Latin

FATHER JAMES SOTTEK
Latin

Some of St. Francis' Hit Parade -

Ph.D's, musicians,

athletes, dramatists

BROTHER ROBERT KAMUCKA
Brisson House

FATHER ROBERT J. HERMLEY
English

MR. EDWARD ZAPLETAL
Music Director

MR. THOMAS MINARCIN
Mathematics

MR. HAROLD MOUCH
Health

Father Navarre, Father Shugrue and Father McNamara prepare to go ice skating at Camp De Sales.

MR. RICHARD C. MATTINGLY
Athletic Director

FATHER WILLIAM KENNEY
History

FATHER EMMERICH BURITSCH
German

FATHER WALTER R. DEAN
English

FATHER JAMES CASSIDY
English

FATHER SALVATORE SARRO
Latin

It is the task

of zealous teachers

to mold the minds of men of the future in justice, honor and integrity
Thought without learning is perilous

MRS. VIRGINIA MATTINGLY
Office

FATHER JOSEPH B. HUGHES
Mathematics

MRS. ESTHER LAYFAYETTE
Librarian

MRS. RUTH BURNETT
School Nurse

MR. GERALD BOWSHER
Assistant Football Coach

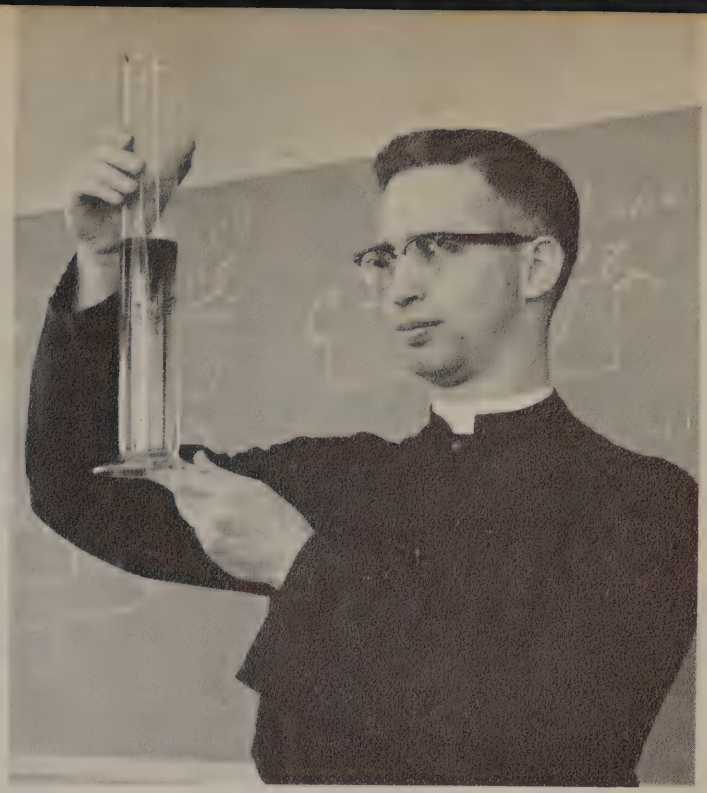

FATHER EUGENE SCHINGS
Chemistry

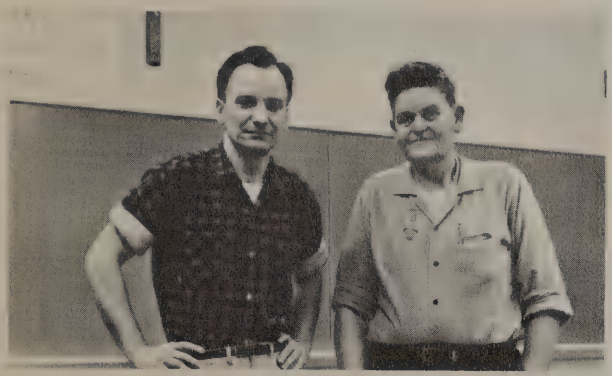

MR. BUD THOMASEWSKI MR. BILL HENDRICKS
Maintenance

MR. LEONARD SCHWARTZ
Custodian

MRS. DOROTHY ROBERTS
Office

MISS KATHRYN DUNN, MRS. TILLIE KUHNS, MRS. MARY COUTURIER, MRS. DOREAN DURBIN, MRS. HELENE GUST
Cafeteria Staff

Ad Deum Per Scientiam

Cultivation of the mind is food supplied for the soul of man

"To God through knowledge." This motto of the Honor Society sums up our purpose in school and in life — to see God.

However, we do live on the earth; we must face the problems that arise as part of life. Everything we do must prepare us to take our rightful place in society, to contribute something to society, that is, to prepare us intellectually, morally and physically to cope with these problems.

In every generation there is a predominant issue — for us today it is an uneasy peace, cold war, strife, unrest, Communist influence. This is our problem. For this the Oblates have prepared us by integrating our curriculum with Airborne Television, Language Laboratory, Russian, Advanced Mathematics and our Exchange Program, aside from the standard preparatory course. With this background we are well prepared to face the World in Turmoil.

Mankind Must Seek Eternally to Acquire Knowledge and Apply it With Wisdom

President Kennedy

Father Komorowski explains the operation of the heart lung to Huss, Mihalik and Davis.

A research project in chemistry.

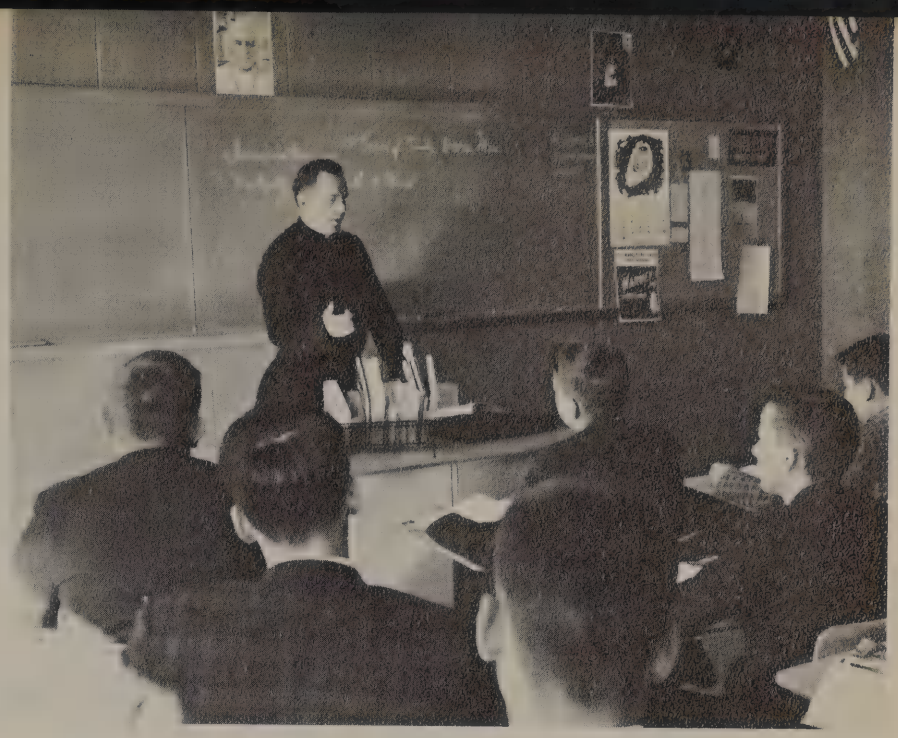

Father Cassidy lectures to the Freshmen in Religion class.

Science courses stress

initiative, ingenuity, research

An airborne TV class. This augments our regular courses with TV lectures by leading educators in American and English literature, biology, science, mathematics and world history.

Languages

Mrs. Mattingly supervises a class in Senior typing.

In October 1961, the Annual College Night was held at St. Francis. This has proved most valuable to upperclassmen who are still uncertain of their college and are seeking information and advice. Under the direction of Father Brennan, sixteen universities, including the military academies, were represented. The program enabled a student and his parents to attend three discussion periods and have their questions answered concerning admission, finances and curriculum. The evening was reckoned a great success and College Nights in the future can be expected to follow suit. Here we see Father Muenzer, S.J. from John Carroll University, talking to some of the parents and students.

and Science for the Space Age

Seniors translate in German class.

Brown and Coyle do an experiment on specific gravity.

Father Griffin conducts a French class using the Language Laboratory.

Cooperation

in the pursuit of

Knowledge

can hopefully lead to

Cooperation

in the pursuit of

Peace

Maher and Martin do a research problem in bacteriology.

Father Kenney quizzes Chmielewski in World History.

Maier looks for the "lost paramecium" while Mauch observes.

A French class takes dictation from Father Baraniewicz.

Here at St. Francis, we enjoy immense spiritual opportunities and privileges. The student has only to take advantage of them to gain many benefits.

The school founders realized that the foremost objective of a Catholic education is to grow in holiness and spiritual stature, and accordingly organized the curriculum around religious activities, which are necessary for the spiritual formation of every Knight of St. Francis.

The Annual Retreat, during Holy Week, is to assemble in our minds the true sense of values and help us realize our proper prespective. In the midst of these opportunities there is no reason why a St. Francis student should not emerge from this school a holier and better man.

Father Tucker distributes Holy Communion at Mass in the gym.

Students dropping into the chapel for a visit.

The Life of a Knight at St. Francis Centers Around

Mass and the Holy Eucharist

Father Schings, led by Wisniewski, says the Stations of the Cross.

Mass is offered every day in the chapel. Here Father Knebels offers daily Mass for the students.

After Class Activities . . .

Ushered in to the sound of bells, rushing feet and exhausted teachers

With the startling sound of the final bell the students rush for their lockers. But this is not the end of the school day for the bell heralds the beginning of another series of activities. Besides the purely academic pursuits at St. Francis, there is another area which offers the student the opportunity to use and develop his talents, to satisfy his interests, and therefore to emerge a well-rounded, educated man. This is the excellent system of extra-curricular activities in our school, by which anyone can determine his aptitudes and extend his abilities.

Since, as St. Francis tells us, man is a social animal, he must be schooled in the art of associating with other people. These after class activities are an excellent method for the development of this talent. Every student who has participated in them has realized their value and advantages in preparing him to take his place in the World in Turmoil.

The hard work of Fr. McKay and Mr. Zapletal produces the

Paul Vidmar and Leon Carter try on new uniforms.

Band Of Distinction . . .

The band at St. Francis has taken on a new look during the past year. Under the able leadership of Father Joseph McKay, Band Moderator, and Mr. Edward Zapletal, Musical Director, it has expanded to over fifty members, of which, twenty are freshman. We have obtained new instruments and new uniforms both of which have helped greatly to improve the band's quality. The recently formed Band Boosters Club has been of invaluable assistance and support in aiding this modernization program.

Band activities are a year-round project. Practices for the half-time shows given at football games, begin in the summer months. When school begins, practices are started for the plays, concerts and other activities of the coming year. The members work at least an hour a day after school, often longer. In addition many lunch and study periods are surrendered for the sake of excellence.

The band gave its first concert in the history of St. Francis, Monday, March 12, 1962, before a large audience in the school auditorium. Long hours of labor paid off with the sound of the first trumpet — they played everything from jazz to symphony.

Drum Major, Joseph Osterhage, leads the band in first dress rehearsal — new uniforms and all.

Music enthusiasts at Christmas Song Fest in the school auditorium.

Behind their shiny horns, two Knights demonstrate their musical talents.

. . . Beautiful and

Percussion on the cymbals: Laerence Zapiecki and Dennis Kovich.

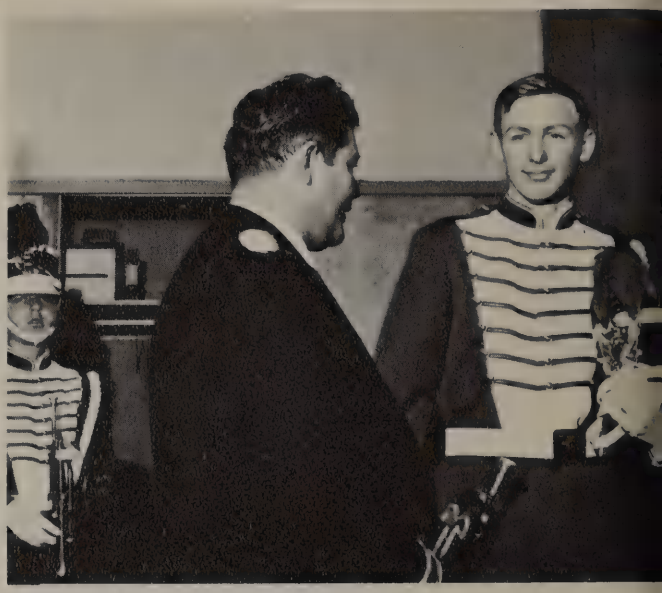

John Elwell models new uniform for Mr. Zapletal, Music Instructor, and Father McKay, Band Moderator.

The boys try out their new french horns: R. Sniegowski, J. Graden, R. Hoffman, D. Mylek, J. Pletcher, J. Schrinel.

Fred Shiple and Joe Osterhage in a jam session after practice.

Proud

Trumpeters Bruce Miller and Leonard Hudzinski finger their horns.

The Band Boosters, comprised of parents of band members, hold a meeting to recruit new members and raise funds.

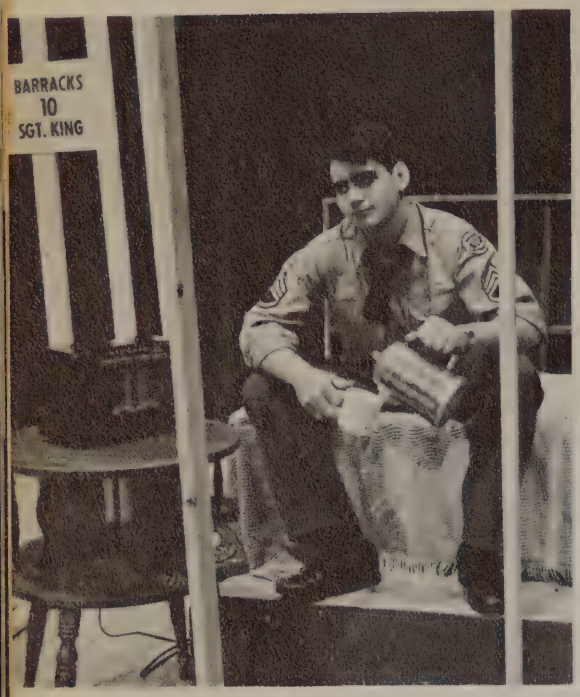

John Weglian, as Sergeant King, enjoys a moment of peace and quiet.

Ben Whittledge, played by Bill Webb, says, "Pick on someone your own size."

Bedlam, confusion and laughter reigned in

No Time

"Pilot to Tower! Pilot to Tower! . . . We're lost!"

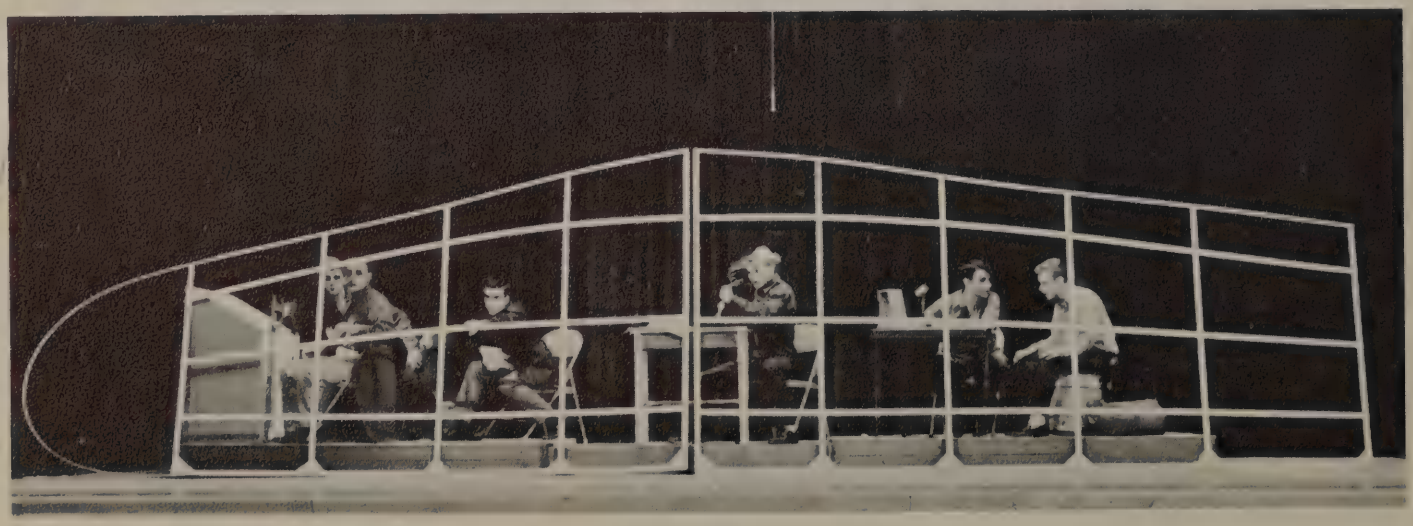

Will Stockdale analyzes Rick Regan, the Psychiatrist.

For Sergeants

On May 5th and 6th, 1961, Private Will Stockdale took over and brought about, if not the demoralization, at least the frustration of the United States Armed Forces, in the comedy NO TIME FOR SERGEANTS directed by Father Walter Dean. The many exploits connected with how Will got his medal from a real live General, provided the sometimes earthy humor.

Bill Sutts, as Will, amiably and professionally weaved a spell of laughter, aided by John Weglian, the much put-upon Sergeant King, Tom Welch, Bill Webb and a cast of over twenty-five talented Knights.

The stylized set of Father Paul Francis and his stage crew added much to the lightness and gaiety of the production.

With the presentation of NO TIME FOR SERGEANTS, St. Francis followed the tradition of having at least one all-male dramatic presentation a year.

Tom Getz, in the role of Pa Stockdale, threatens Draft Man Wilbur Trombley.

That note must be a real shocker.

Father Earley's stage crew aren't usually so well dressed. Suit coats give way to overalls on opening night. L. to R. . . . K. McKenna, J. Cronninger, M. Sauer, T. Syperski, M. Hancock, G. Hoffer, J. Groskopf.

For days upon days we saw rabbits, big ones and little ones, fat ones and skinny ones, and then we saw

Harvey, The Smash Broadway

George Bates eyes his portrait with the scrutinizing look of an art expert.

Bill Webb, Marianne Wannemacher, Chris Angello and George Bates smilingly invite all to HARVEY.

Hit

Bill Webb, as the young psychiatrist, doesn't seem to be impressing his nurse, Marianne Wannemacher.

A six foot, one and a half inch invisible rabbit by the name of Harvey and his pixilated, human, flesh and blood friend, Elwood P. Dowd, met on the stage of St. Francis de Sales High School on the nights of October 28 and 29, 1961.

Directed by Father Walter Dean with sets by Father Daniel Earley, HARVEY played to the largest audience ever attending a St. Francis show — over 1500 for both evenings.

George Bates, the eager but bungling Fizby of last years TEAHOUSE OF THE AUGUST MOON, was boyishly sage as the addled dipsomaniac whose friendship with a rabbit made him the most loveable man in town. Others in the cast — Bill Webb, Rick Regan, Peter Wenzler, Joseph Geha and Ken Koberstein. All were grateful for the support of the fair ladies from McAuley High, St. Ursula and Notre Dame Academies.

Pictures, pictures,

endless hours, copy upon copy, pictures and more pictures, changes after changes went to make up

The Accolade

A staff meeting is held by Father Earley, Yearbook Moderator, to discuss layout changes with T. Maloney, R. Pickens, R. Bukowski and M. Sauer.

The opening day of school in September also opened the doors of a top secret room. "What goes on in there?" was the oft-repeated question. This book is the result. Our purpose was to produce a new book — in size, format and in content. From September to March it was rush, rush, copy, pictures, names. Since our yearbook covers from March to March it had to be finished by the end of March. We made it due to the hard work of R. Bukowski, Yearbook Editor, T. Maloney, Copy Editor, M. Sauer and D. Beck, Layout Editors, R. Pickens, Photography Librarian and T. O'Rielly, photographer, Junior Class. We say "Deo Gratias!"

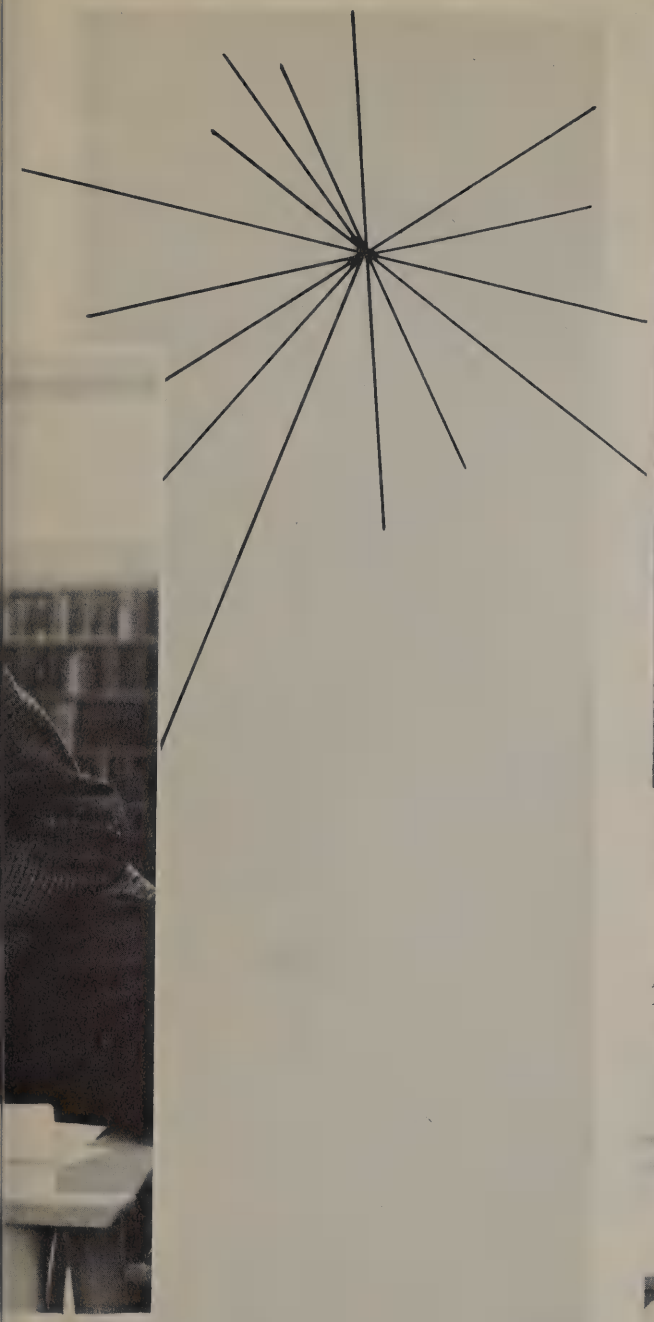

All is not work on the yearbook staff — there are moments of fun. Here Pickens, photo librarian, gets a laugh out of one of O'Rielly's pictures. Tim, loaded with equipment looks on as does Bukowski.

Maloney, Bukowski, Fr. Earley and Pickens in the midst of chaos — typical of a yearbook room. In the background is Mrs. Bargmann, our typist, to whom we owe much for her help.

◀ *The indispensible Pickens — always in the background but ever ready to take on any task. Here he is helping Mike Sauer on an underclass paste-up.*

All the news that is fit to print . . .

. . . *The Lance*

Keeping both the students and the faculty informed on the latest school activities, sports news, and thought provoking editorials was the task of the Lance Staff this year. Even though close deadlines had to be met and other similar problems arose, the staff did an excellent job of publishing and editing a total of eight issues.

The staff was happy to welcome its new moderator, Father Robert Hermley, who worked along with the editor-in-chief, John Stanford. The news department was headed by Larry Ryan, while John Matuszek served as sports editor and Joe Geha filled the position of artist.

Johnessee proofreads while Stanford and Ryan plan the layout.

Kollins and Geogan look on as Father Hermley explains what size picture is necessary for page three.

This year's Lance boasting a completely new headline did not limit itself to the walls of St. Francis, but was widely distributed. The staff maintained an extensive exchange list with other high schools in every part of the country which proved most interesting and informative to us. Stanford, Ryan, Wright and Riestenberg paste-up the Lance.

Sheets, Stanford and Ryan look over the finished paste-up.

Collegium Honorum Heads School Organizations

R. Holley, top honor student, is congratulated by Father Shugrue and Father Knebels before receiving his school blazer.

Collegium Honorum, affiliated with the National Honor Society, totals one hundred and one members. It is based on a boy's scholastic average from the time he first enters St. Francis. Every member receives a specially designed emblem for his suit coat. The top eleven seniors receive gray blazer jackets as members of the scholastic "first team".

The top senior scholars are wearing their blazers. Front Row: R. Murphy, R. Kissmer, W. Lynch, Moderator Father Healy, T. Marx. Back Row: R. Holley, L. Rosinski, P. Vidmar, T. Maloney, J. Straub and R. Bukowski. Missing is B. Baensch.

GLEE CLUB – *First Row: L to R* – V. DuCharme, J. Bodi, E. Hoffman, T. Extejt, T. Galvin, R. Bauer, M. Ferguson, Dr. Sunderman, Director. *Second Row:* L. Ryan, R. Wyatt, J. Synder, K. Otte, A. Kuhn, J. Culbertson, M. Troup, R. Olszewski, L. Carter.
Tow Row: P. Comis, J. Connors, D. Thomas, B. Bick, M. Bick, R. Holtz, J. Straub, M. Ligibel.

TRAFFIC SQUAD – *First Row: L to R* – J. Fish, R. Stoll, R. Dettinger, J. Kantner, F. Devlin, J. Geha, D. Baranski, B. Barrow, T. Terpinski, C. Paffrath. *Second Row:* R. Fike, M. Troup, R. Holtz, W. Westmeyer, R. Bukowski, L. Carter, D. Beck, B. Riggs, J. Welter, D. Fletcher, C. Preas. *Top Row:* F. Makovic, W. Lanzinger, D. Mitchell, E. Verkin, W. Zouhary, P. Hancock, W. Lynch, M. Tansey, W. Huff, C. Naumann, A. Johnson, M. Westhoven, G. Trombley, D. Harshman. Missing from picture, Vince King, Captain and Moderator, Father Healy.

MODEL UNITED NATIONS – *Seated: L to R* – L. O'Kelley, J. Straub, R. Olszewski and Moderator, Father Koelzer. *Standing:* J. Kantner, J. Koslovsky, R. Stoll.

INVESTMENT CLUB – *First Row: L to R* – J. Reese, D. Shea, M. Cross, Moderator, Father Diekman. *Second Row:* M. Ligibel, T. Radecki, H. Czubek, J. Campbell, J. Pletz. *Third Row:* F. Pinotti, A. Johnson, J. Segrist, M. DeBauche, P. Downing. *Fourth Row:* G. Pavlica, T. Buckenmeyer, D. Kollins.

The Sacristans, the chapel caretakers, devote much of their time to serving Mass and Benediction. Here Father Griffin is teaching some new-comers.

SCIENCE CLUB: *Seated L to R* — C. Boyer, T. Maloney, R. Fike, D. Martin, J. Kantner, J. Fish. *Second Row:* Father McKay, Father Komorowski, D. Maher, J. Keenan, D. Jendrzejak, C. Block, Father Schings. *Back Row: M. Sauer,* M. Glinka, R. Kissner, C. Haughney, B. O'Brien, D. Fernandez, T. LaPointe, R. Pickens, L. Ryan.

STUDENT COUNCIL: *First Row: L to R* — F. Devlin, B. Lynch, Moderator Father Warren, J. Getz, D. Harshman, K. Knight. *Second Row:* D. Brown, T. Maloney, K. Billmaier, D. Siebenick, T. Escott, J. Miller, P. Wright. *Third Row:* J. Coyle, B. Huss, G. Thrun, P. Elzey, L. Zapiecki, A. Carroll. *Fourth Row:* W. Tipton, L. O'Kelly, J. Elliott, C. Preas, R. Mihalik, T. Zimkowski. *Fifth Row:* B. Bracy, P. Kountz, G. Bates, J. Bancer, A. Mieczkowski, B. Dettinger, R. Stoll. *Sixth Row:* B. Zouhary, J. Koslovsky, J. Gorski, M. Westhoven, M. Paluszak, J. Collins, P. Comis, B. Bielski, C. Lawton, D. Johnson.

Organizations Foster Initiative, Fellowship

Junior Council on World Affairs listens as R. Slaven delivers his paper and Father Sottek monitors.

FRENCH CLUB: B. O'Brien, A. Babula, Moderator Father Griffin, M. Degnan, M. Ligibel, J. Fish, J. Getz, D. Jendrzejak, B. Wisniewski, C. Bloch, L. Lublin, P. Peters.

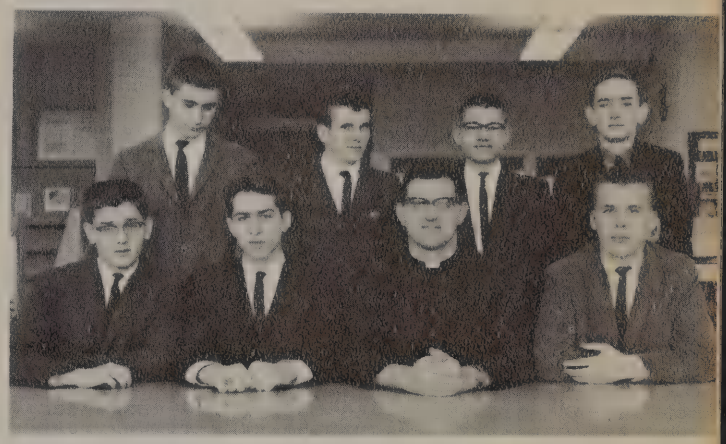

MISSION ACADEMIA: *Front Row; L to R* – D. Richter, A. Babula, Moderator Father Griffin, M. Ligibel. *Back Row:* B. Wisniewski, J. Segrist, G. Bassett, M. Degnan.

The 1961-62 St. Francis Debating Team, under the direction of Father Sarro, took part in four Forensic tourneys at Whitmer, Parma, Sylvania and Bowling Green. All the members of the newly-organized group earned enough National Forensic points to achieve the Order Of Merit, with debaters Holley, Murphy and Bukowski ranking in the Order Of Honor. Because of the tremendous response to this activity among the underclassmen, Father Sarro predicts successful seasons in the years to come. Shown seated from left are D. Shea, M. Szolosi, P. Vidmar and R. Murphy. Standing are Father Sarro, P. Gebolys, R. Bauer, T. Maloney, J. Schlagheck and D. Heet. Missing are R. Bukowski and R. Holley.

Frank St. John and his date rest under the cover of an Arabian tent.

This was the night we dreamed of . . .

to the sound of music from KISMET

we danced and danced at our JUNIOR PROM

Bob Rahman, Hank Bergman, Mike Troup, Chuck Preas and their dates stop for a moment before going inside.

The long awaited night arrived. It was a beautiful May evening. From the sound of night noises — crickets and birds chanting their vesper call and cars whizzing by on Bancroft Street we entered — to the strains of music from KISMET — into an Arabian Nights world.

The Juniors with ingenuity, had decorated the gym in an Arabian night motif from KISMET — Arabian tents, swaying palm trees, even an oasis "in the desert" with a fountain of water giving refreshment to those who "had travelled the desert from far and wide". We danced to the smooth rhythm of Jack Runyon and his band. We will long remember our sojourn in the land of KISMET.

Some dance and some throw coins in the fountain.

Mrs. Lynch, Mr. Lynch, Mrs. Straub, Mrs. Elliott, Mr. Elliott and Judge Straub chaperon Junior Prom.

Towards the end of the evening things really swing.

Father Warren, Student Council Moderator, presents a stuffed poodle to a winning ticket holder.

Some dance, others talk and some just stand around at the Mission Bell Hop.

At the Homecoming Dance, Sherry, Mollie and Cookie pose with Tim O'Reilly, John Schlaudecker and Mike Gallagher, their dignified escorts.

We learn
social graces
at our

Weekly Dances

The dance gets livelier as the witching hour nears.

The dances at St. Francis, from record hops to proms, are always handled in the best of taste and are a feather in the cap of their directors. The school dances liven up nearly every weekend and are an excellent source of revenue for various school programs.

Besides this, they serve as a means for training the students in the social graces, which are now, and always will be, an important part of developing and maturing.

This is one of the pet projects of the Student Council, besides being responsible for the New Years Eve Dance, Mission Dance, record hops, athletic rallies, Homecoming Parade, Color Day and Track and Field Day. They are under the direction of Father Warren and Student Council Moderator Father Koelzer.

Helping Hands

Mrs. Wesson, Mrs. Preas, Mr. Preas, Mr. Wesson, Father Navarre, Mrs. Bargmann, Mrs. Cook and Mrs. Capelletty at the Brisson's Annual Breakfast Dance held at the Vanderbilt Terrace.

The Brisson Association and the Chappuis Society are two very well-run organizations within the learned walls of St. Francis, consisting of parents and friends of the school. The aims of these two groups are to help St. Francis promote Catholic education and provide a social and religious atmosphere.

Father Raymond Navarre is the moderator for the Brisson. The board consists of nine enthusiastic men; John Hancock, President, Fred Bargmann, Vice President, John Higgins, Treasurer, Pat Tansey, Secretary, along with Frank Chlebowski, Dr. Geo. Mauer, John Preas, Robert Schoen and James Ward.

Their many activities throughout the year include Freshman Night, Camp Day, Christmas Song Fest, Golf Tournament, DeVilbiss Smokers and the four annual dances. These are greatly enjoyed by all.

The Chappuis Society has for its moderator, Father Joseph McNamara. The Officers are Mrs. H. E. Dalton, President, Mrs. W. J. Salwitz, Vice President, Mrs. John Preas, Recording Secretary, Mrs. R. J. McKenna, Corresponding Secretary, Mrs. D. E. Degnan, Treasurer and Mrs. P. E. Yost, Assistant Treasurer.

Though a new organization, the Chappuis Society is in full swing. Their first fashion show held this year was most successful as were the Valentine Card Party and the St. Patrick Day Dance. The Day of Recollection and the Annual Retreat are very self-satisfying for all who take part.

Mr. Micham takes a last puff as Mr. Cook starts to roll up the cuffs of his trousers to help Mr. Bargmann move scenery for the Fashion Show.

Brisson members attend one of many meetings for the Golden Knights Ball.

Brisson men and Father Navarre collaborate.

Mr. Bargmann, Father Knebels, Mr. Cappelletty, Father Brennan, Father Navarre and Mrs. Cook in animated conversation.

"The Cathedral Scene" — the last act in the Chappuis Fashion Show.

People do come out of Christmas cards.

Members of the Chappuis Society at a tea with their Moderator, Father McNamara and Father Healy.

Fortitude, will to win, strength, skill and endurance are developed through *sports* to prepare us to enter a

World of Uncertainty

Considering the turmoil in which the world exists, there is an appropriateness, a certain indefinable charm, in the athlete. This fascination which athletes hold is good, and at St. Francis it is preserved as a part of our growth toward maturity.

President Kennedy has advocated a full scale plan for physical fitness in our country. The essentials of this plan have long since been recognized and instilled in the framework of the St. Francis' curriculum. We can point with pride to our fine teams and the championship wrestlers as visible results of our efforts and determination. This will to win will stand us in good stead when we take our place among men in a World in Turmoil.

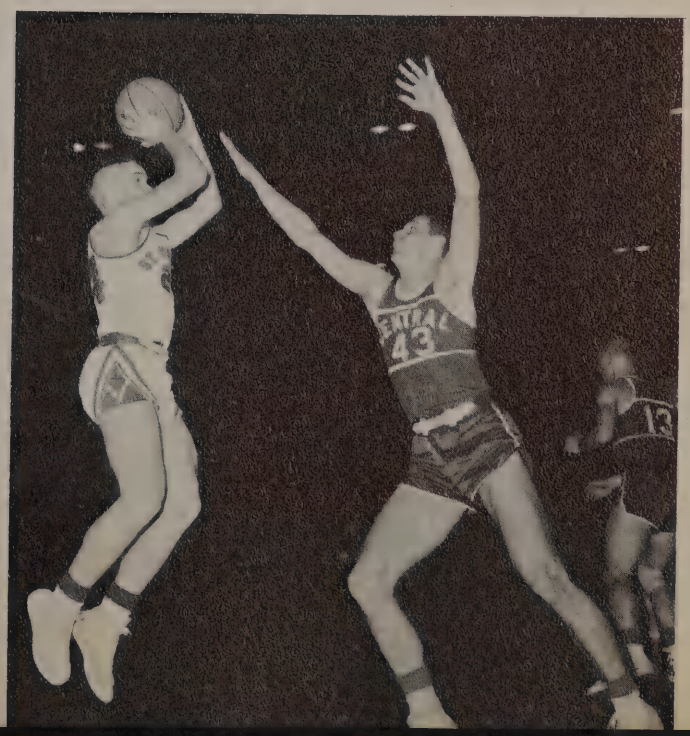

Knights Finish Grid Season With 5-4 Record

Toffler and Kelleher proudly accept the Hilton Murphy Trophy for the second consecutive year from Mr. Murphy.

The St. Francis 1961 football season opened with a bang, as we saw the Knights post convincing wins over Macomber and DeVilbiss, who later tied for the city league championship. In both contests the offense was tough and the defense unpenetrable; it looked as though there were no flaws in the St. Francis football machine.

About this time shudders started creeping up the spines of the other city league teams, and St. Francis continued its winning ways. A thrilling victory over Clay coupled with a rout of Rogers left the Knights with a 3-0 record, and a seventh place ranking in the state.

The Knights then set out for Cincinnati, but the Cavaliers from Purcell proved too tough. This plus a disheartening loss to Woodward left our record at 3-2.

Against Lima Central Catholic, St. Francis was determined to break into the win column and we did.

Both Central and St. Francis were up for our homecoming game. The Irish seemed just a little more intent, and for the second straight year walked off with the coveted Irish Knight.

We crushed Waite handily but lost to Dayton Chaminade. It was a rugged grind, but when it was over, the Knights could look with pride at their team.

Contemplating reinforcements, Coaches Mattingly and Vigh view the Central conflict from their vantage point on the sidelines while Gorman watches.

Brown shows two Irish aggressors his patented never-say-die drive.

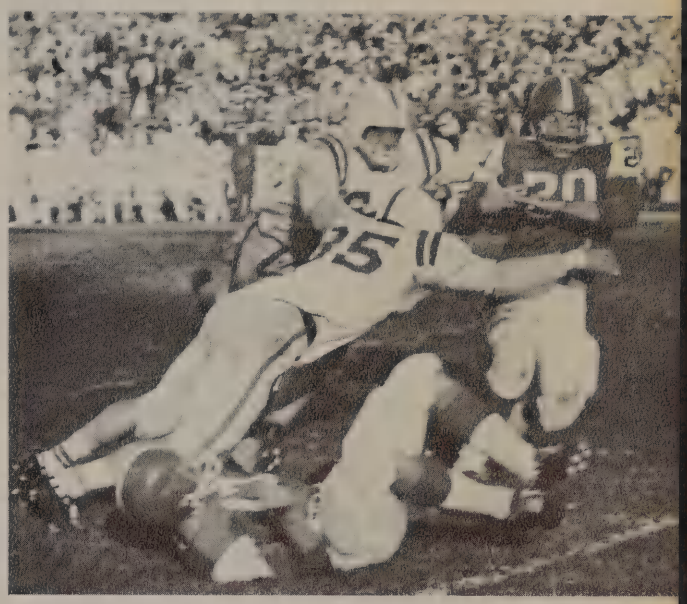

Led by its alert quarterback, Tim Toffler, the Knight's offense starts grinding for another first down.

Tumbling, stumbling and fumbling marked the DeVilbiss-St. Francis contest.

Reluctantly, Terry Brown is downed by the lucky Irish.

Varsity Scores

St. Francis		
14	DeVilbiss	0
7	Clay	0
32	Rogers	0
7	Cincinnati Purcell	28
6	Woodward	8
17	Lima Central Catholic	0
24	Waite	8
6	Toledo Central Catholic	16
14	Dayton Chaminade	22

Coyle "digs" his way through the Clay defenders for extra yardage.

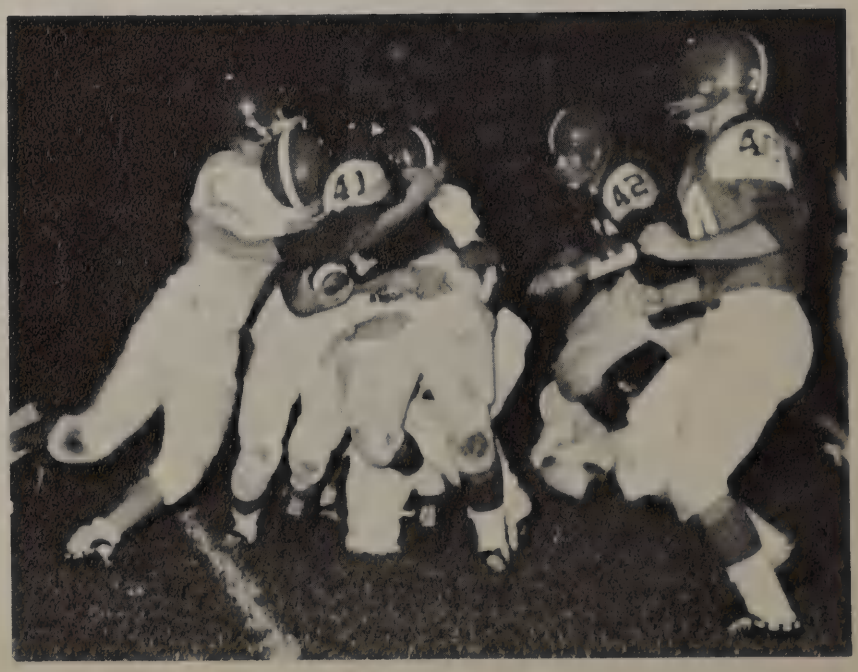

The Gentleman School That Plays Football

Speed and determination, combined with good blocking by Coyle, help Chip Carlozzi cover more ground in the DeVilbiss game.

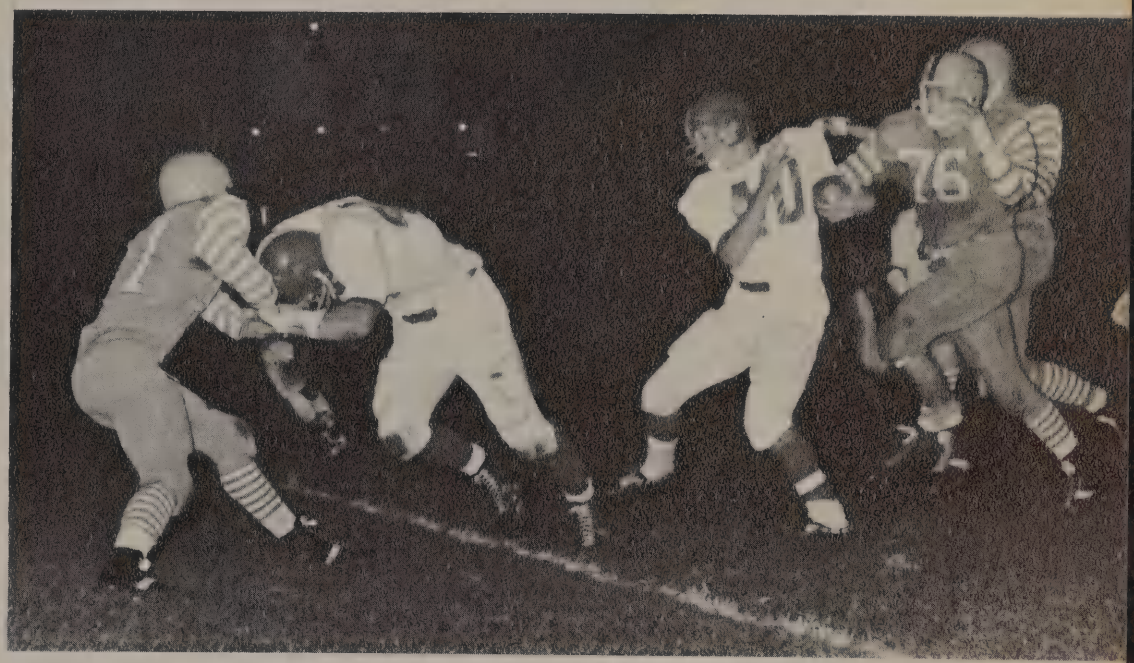

O'Leary scores our second touchdown against DeVilbiss. Note the look of disgust on the face of the DeVilbiss quarterback.

Terry Brown takes off on an end run against Central Catholic.

Beneath that mass of humanity from DeVilbiss is Coyle as he crashes through for a touchdown. Note the ball in his arms in the exact center of the picture.

A Clay ball carrier is brought down by Carlozzi.

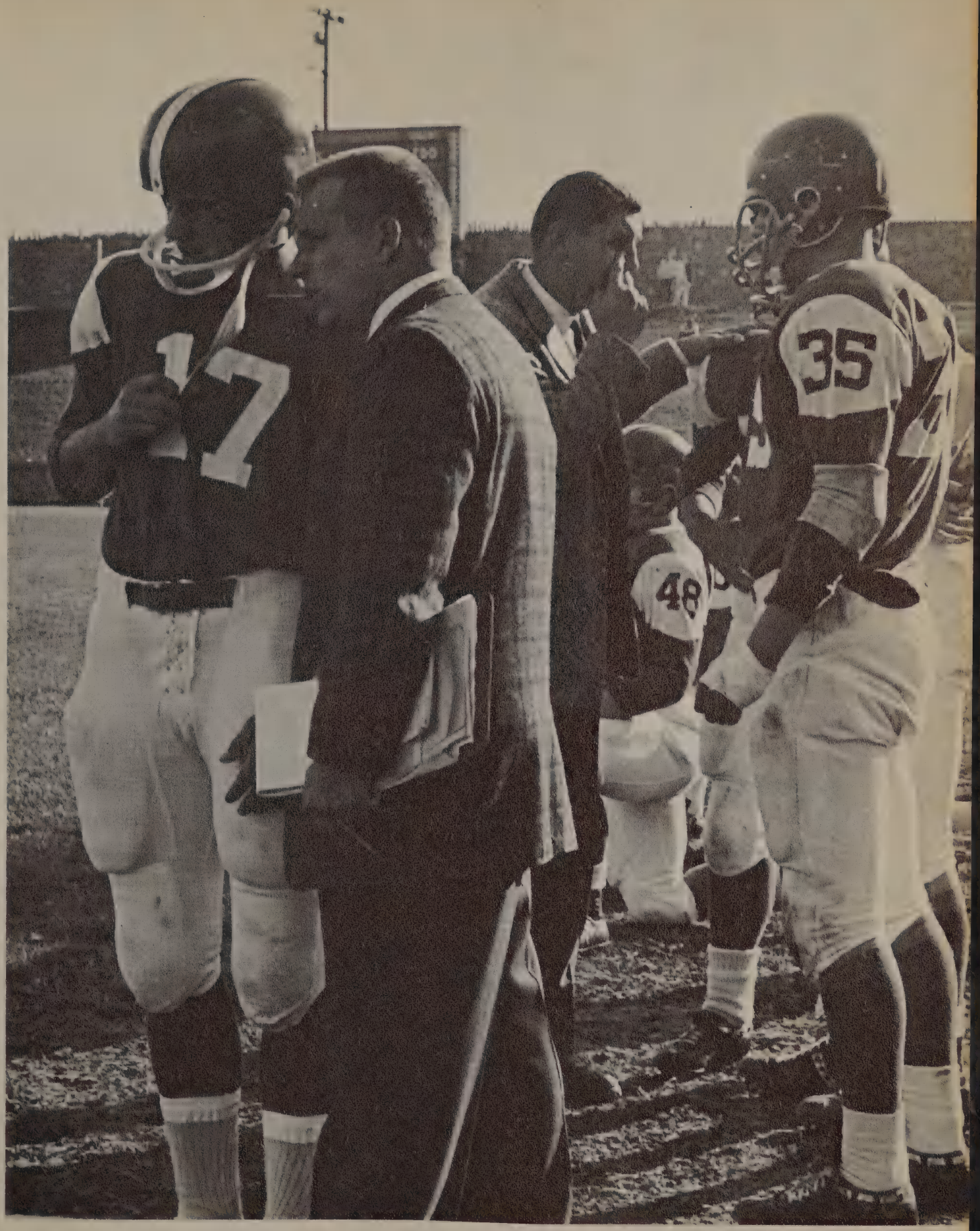

Moments of great decision — Coach Vigh gives a few pointers to Toffler while Coach Mattingly, with a typical gesture, explains a running play to Stoll.

Coaches Father Kenny and Kazmerski shout words of wisdom to the freshman team.

A lightweight back skirts right end.

Two freshmen bring down an opposing runner.

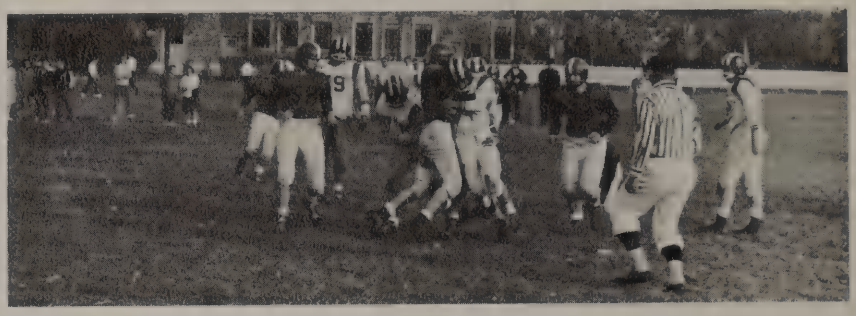

Freshmen

St. Francis		
22	*Fremont Junior*	20
20	*Adrian Junior*	14
6	*DeVilbiss*	14
6	*Woodward*	8
6	*Central*	26
14	*Scott*	0
40	*Rogers*	14
14	*Waite*	24
36	*Washington Junior*	12

Lightweights

St. Francis		
8	*Whitmer*	6
6	*Clay*	0
14	*Rogers*	0
19	*DeVilbiss*	6
35	*Central*	0
13	*Woodward*	26
20	*Scott*	14
14	*Waite*	0
28	*Fostoria*	6

Strzesynski picks up yardage behind his blocker.

The Freshman Team

Front Row L to R — John Lewandowski, Dave Seibenick, Denny Johnson, Charles Strzesynski, Jerry Malinowski, Jeff Stephens, Kevin Gallager, Dave Polus, Tony Miecykowski, Don Grady, Bob Best.
Second Row L to R — Tom Greenwood, Tony Reams, Denny Brown, Charles Emmenecker, Jim Westhoven, Bernard Barrow, Jim Valiton, Jon Wozniak, Jim Henahan, Tom Escott, Fred Mattera, Frank Bairley, Don Kiel.
Third Row L to R — Greg Obarski, Chris Horszewski, Len Topolski, Ron Galdys, Mike Gleason, Dave Krzyminski, John Williams, Al Webb, Bob Duck, John Osowik, John Croci, Jeff Wille.
Fourth Row L to R — Father Kenny, Bill English, Mark Potrzebowski, Mike McGrady, Bob Kaufman, Dave Billick, John Bobak, Tim McNerney, Denny St. John, Pat Riley, Coach Kazmerski.

First Row L to R — Warren Tipton, Chris Krauser, Tom Marciniak, Tom Webb, Carl Demarkowski, John Higgins, Joe Gorski, Bill Weiss, Ron Koproski, Mike McGoldrick, Dan Harshman.
Second Row L to R — Father Kenney, John Kelleher, Joe Noon, Steve Schaefer, Bill Huff, Bob Huss, Martin Aubrey, Bob Fike, Terry Brown, Tom O'Leary, Tim Toffler, George Crippen, Roger Blank.
Third Row L to R — Dick Mattingly, Head Coach; Paul Gorman, Bill Cooper, Martin Waite, John Mackley, Mike Siebenaller, Rich Cutcher, Ron Stoll, Russ Lones, Chuck Preas, Coach Don Vigh, Fred Kazmierski, Tom Minarcin.
Third Row L to R — Tom Bielski, Ed Verkin, Joe Coyle, Hank Bergman, Arnold Elzey, Don Fletcher, Chip Carlozzi, Coach Jerry Bowsher.

First Row L to R — John DuMont, Paul Ashburn, Allen Vasko, Jim Wood, Greg Fell, Chas. Irish, Don Wilhelm, Frank Makovic, Mike Westhoven.
Second Row L to R — Dick Burnett, Mike Murphy, Chas. Thompson, Bill Winters, Dave Stark, Richard Mauk, Chuck Lawton, Tom Misiak, Ed Ziegler, John Miller.
Third Row L to R — Coach Jerry Bowsher, Bill Lanzinger, John Thomas, Ray Trautman, Mike Tansey, Herman Washington, Dave Martin, Dan Harshman, Tony Zimkowski.
Fourth Row L to R — Don Kress, Bob Bielski, Chas. Naumann, Paul Elzey, Dave Wagner, Phill Provo, Russ Lones, Bill Huff.

The Lightweight Team

In the game of tall men, hampered by height . . .

Knights of the courts

Hagerty shoots over Rogers defense.

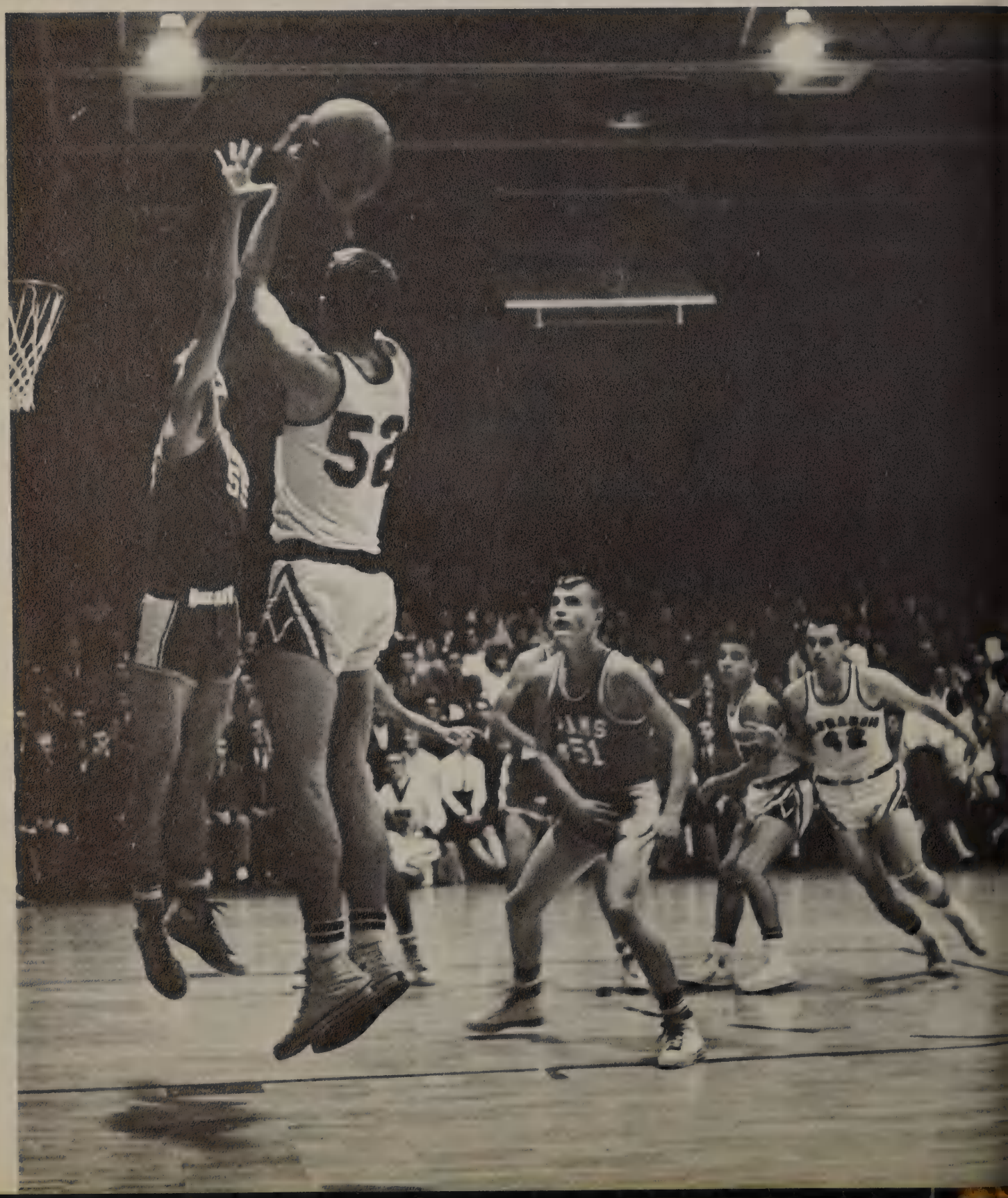

fight to win

Before the season opened we knew that our basketball team was facing a difficult schedule. Lack of experience, depth, and most of all, height gave birth to the slogan "Short on height; long on drive". How true this was. When the season closed we had compiled a record of eight wins and eleven losses. But note this: of the eleven losses, seven were as follows: one by one point, three by two points, one by three points and two by six points. The team, although at times outclassed physically, never — in the true spirit of knighthood — gave up, but kept fighting until the final buzzer.

Mark Paluzak lays one in.

Preas tries for "two".

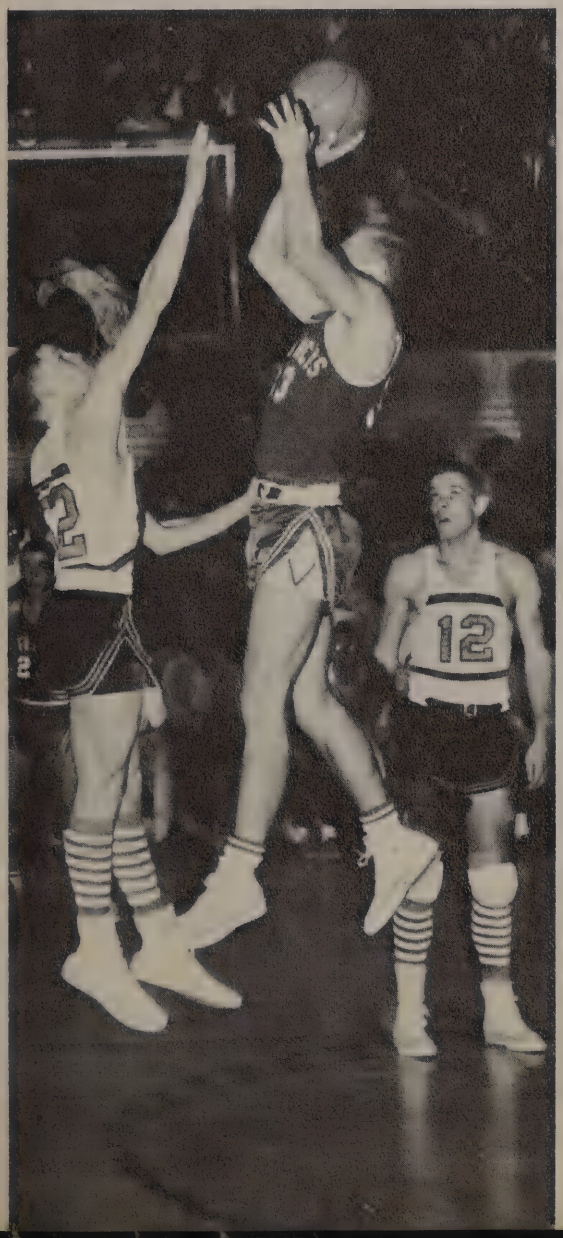

Paluzak eludes DeVilbiss defense.

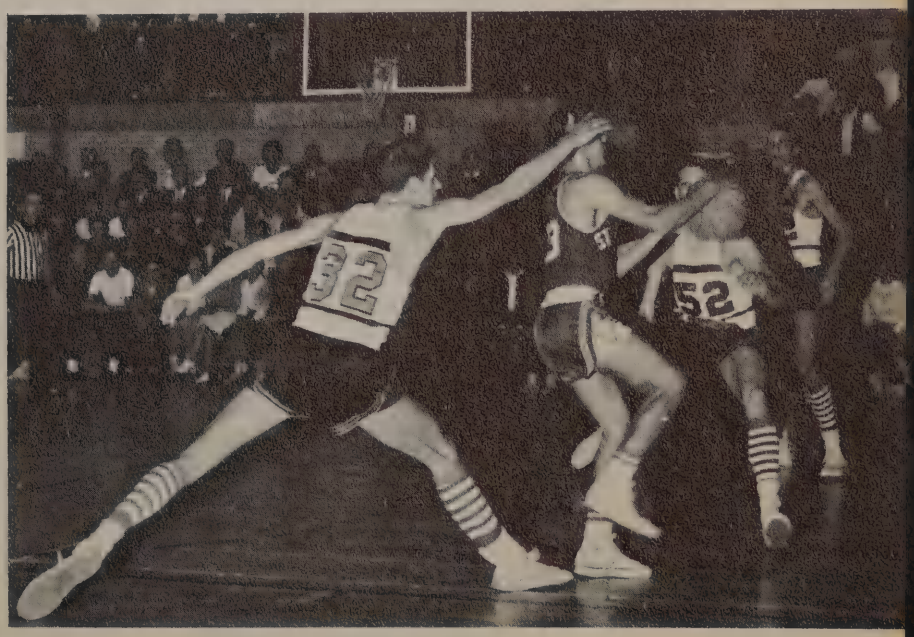

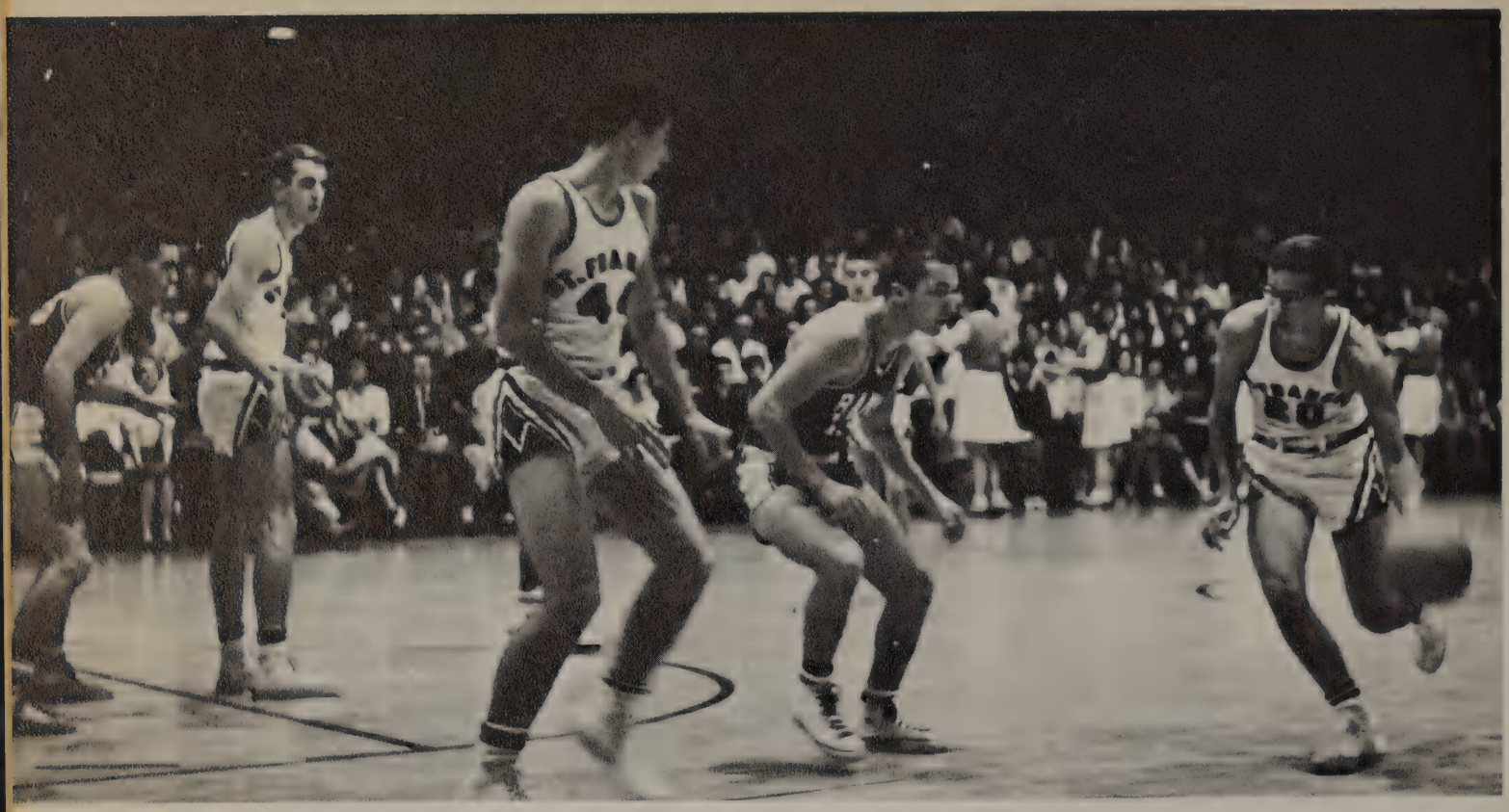

Hagerty and O'Kelley watch Hancock dribble past Rams.

Entire team closes in on the foe from Monroe.

Close ones hard to lose

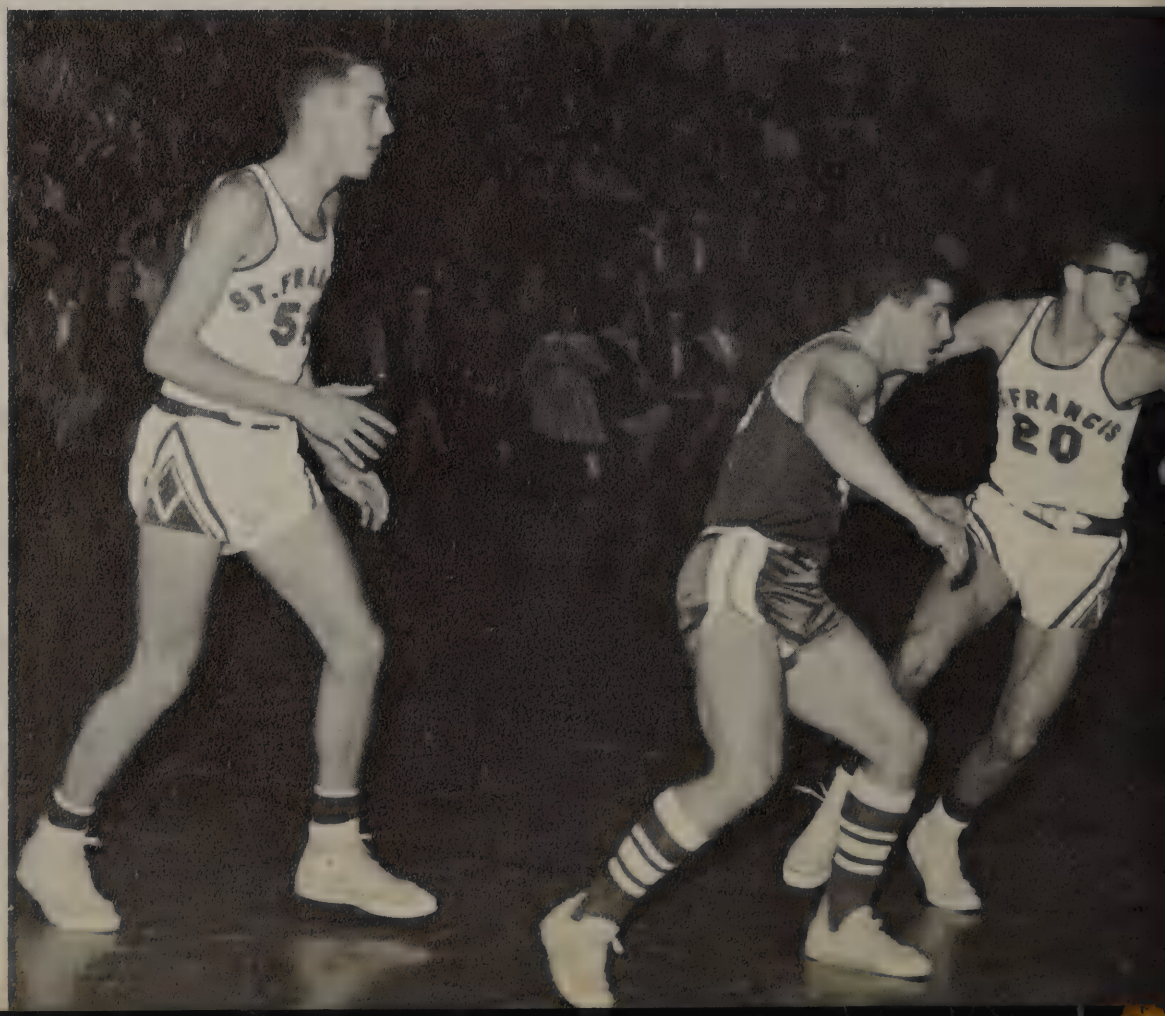

Varsity Basketball Scores

St. Francis		
38	Rogers	39
55	Ashland	57
49	DeVilbiss	51
42	Dayton Chaminade	71
62	Tiffin Calvert	52
43	Clay	58
58	Ottawa Hills	60
73	Monroe Central Catholic	53
52	Woodward	44
54	DeVilbiss	53
51	Scott	57
59	Fremont St. Joseph	46
67	Monroe Central Catholic	50
50	Lima Central Catholic	56
39	Toledo Central Catholic	64
80	Sandusky St. Mary	65
46	Lake	42
53	Mansfield St. Peter	56
37	Rossford	41

Preas leaps high to shoot.

The Irish surround Paluzak.

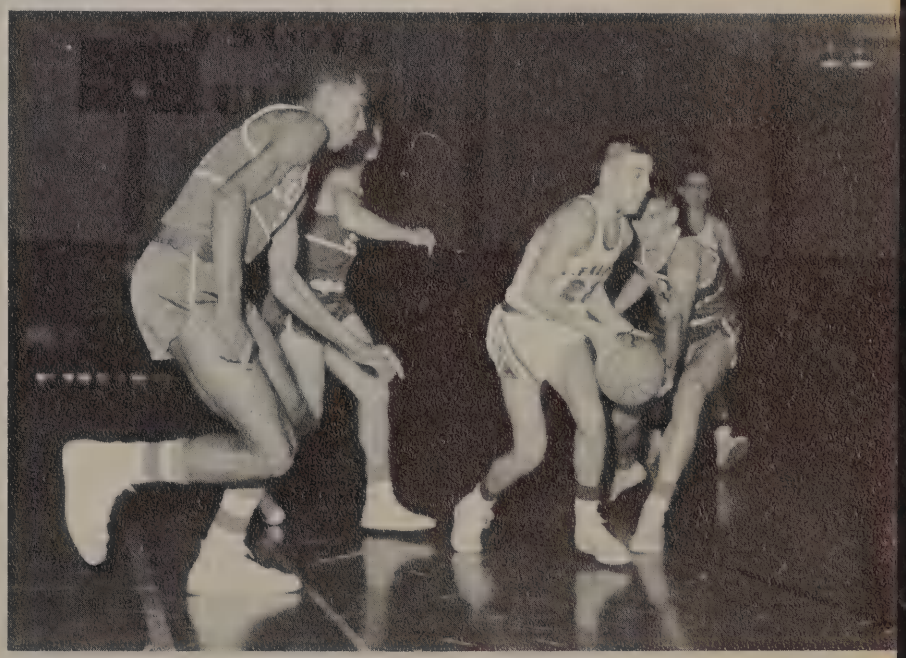

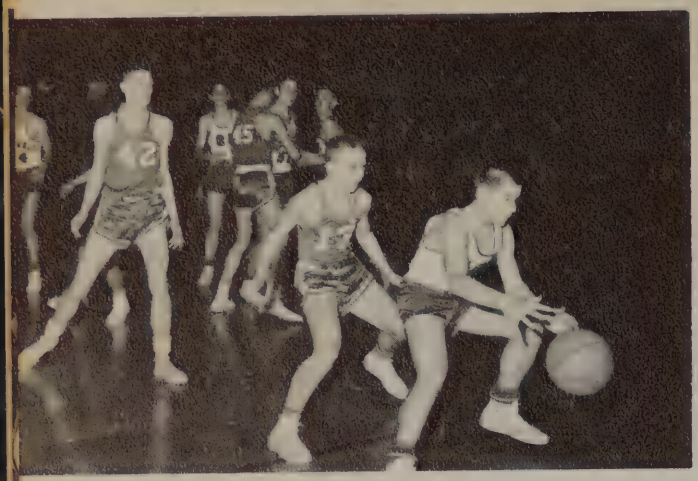

Hancock drives for Light-Knights.

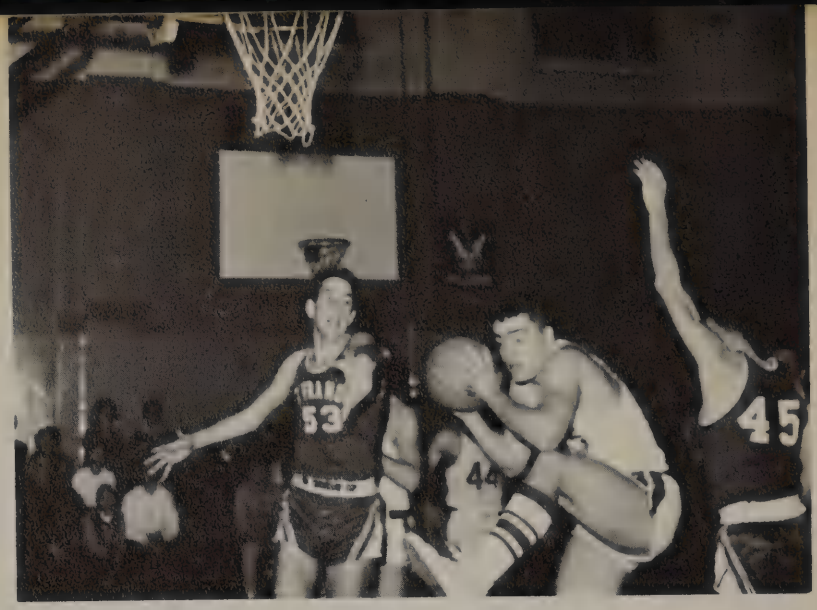

Hagerty stops Monroe 'roundballer'.

Paluszak taps ball away from the basket in the DeVilbiss game.

Lightweights Freshmen show promising future on boards

The St. Francis Lightweights, coached by Mr. Tom Minarcin, had a very successful season. Their record of thirteen wins and four losses shows that a promising future is in store for the Knight fans. Gary Hahn, Phil Provo and Paul Scheuer led the team's statistics: Hahn in scoring, Provo in rebounding and Scheuer in foul shooting. The team outscored their opponents by ten points per game with an average of 49.1 points to the oppositions 39.0. Three of their four losses were from the foul line. Coach Vigh is looking forward to working with the material that is coming up. The Co-Captains for this years Lightweight Team were John Hancock and Paul Scheuer.

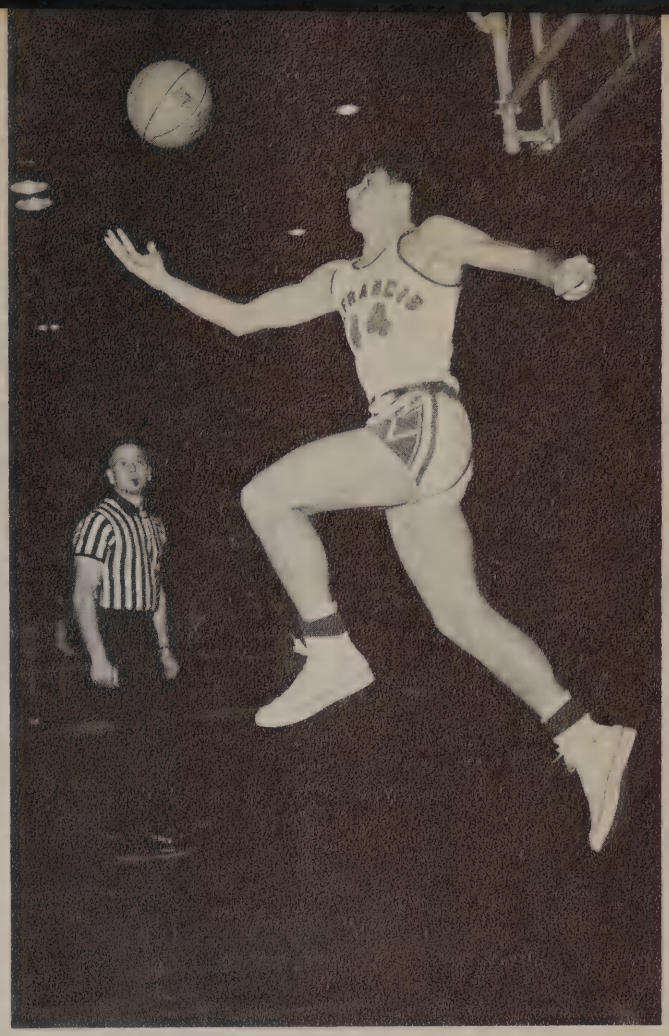

O'Kelley saves the ball?

Lightweight Basketball Scores

St. Francis		
53	Rogers	35
47	Ashland	56
46	DeVilbiss	28
58	Tiffin Calvert	26
44	Clay	50
55	Ottawa Hills	33
56	Monroe Central Catholic	40
41	Woodward	39
39	DeVilbiss	41
32	Scott	30
56	Fremont St. Joseph	35
63	Monroe Central Catholic	54
43	Lima Central Catholic	41
31	Toledo Central Catholic	55
70	Sandusky St. Mary	35
53	Lake	29
46	Mansfield St. Peter	42

Varsity Basketball, 1961-62 — Mark Paluszak, Bill Bracy, Bill Ryan, Chip Carlozzi, Lucien O'Kelley, Tom Hagerty, Paul Scheuer, Chuck Preas, Bill Lynch, Joe Gorski, Paul Hancock. Center, Coach Don Vigh.

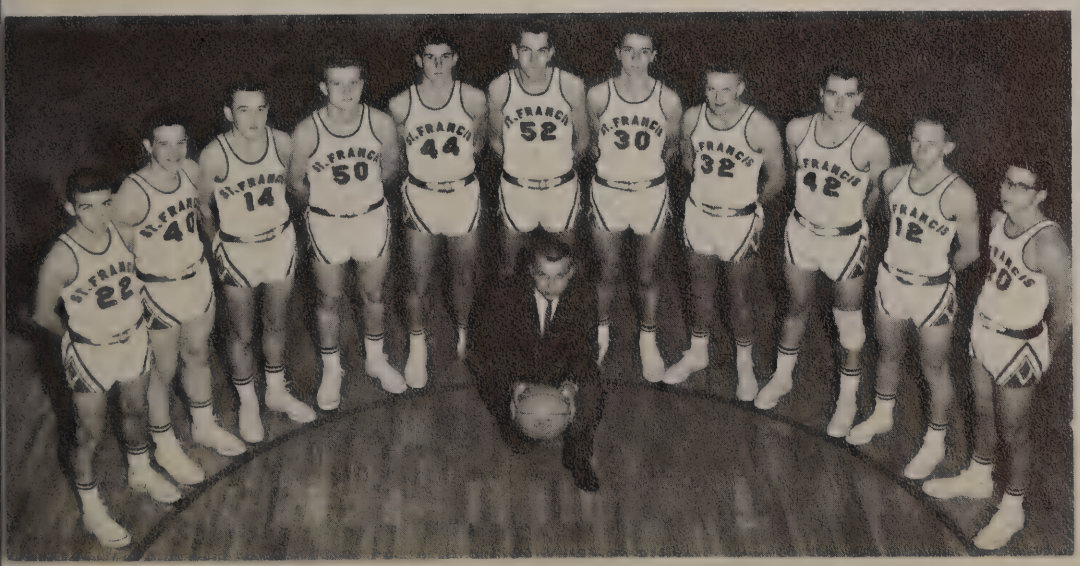

Grady inches through Central frosh.

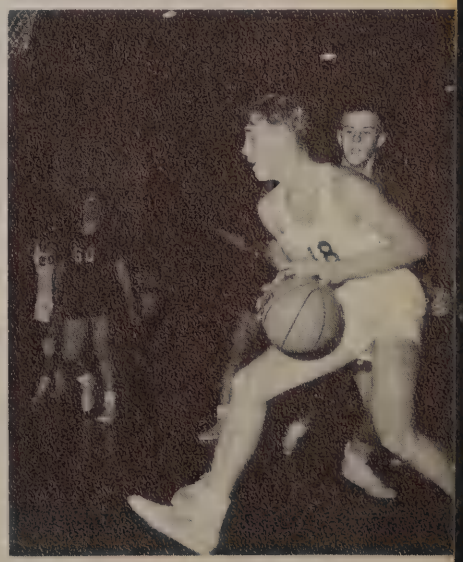

Short on height – Long on drive

Freshmen Basketball, 1961-62 – *L to R – First Row* – J. Osowik, J. Bobak, R. Henning, J. Wozniak, D. St. John. *Second Row* – J. Kusner, J. Jankowski, J. Valiton, K. Gallager, J. Croci, P. Benner, Manager. *Third Row* – D. Johnson, J. Stephens, R. Reece, J. Williams, D. Grady, M. Potresbowski, manager. *Fourth Row* – F. Kazmierski, D. Krzyminski, P. Kulawoski, W. Pedie, J. Pontsler, L. Pace.

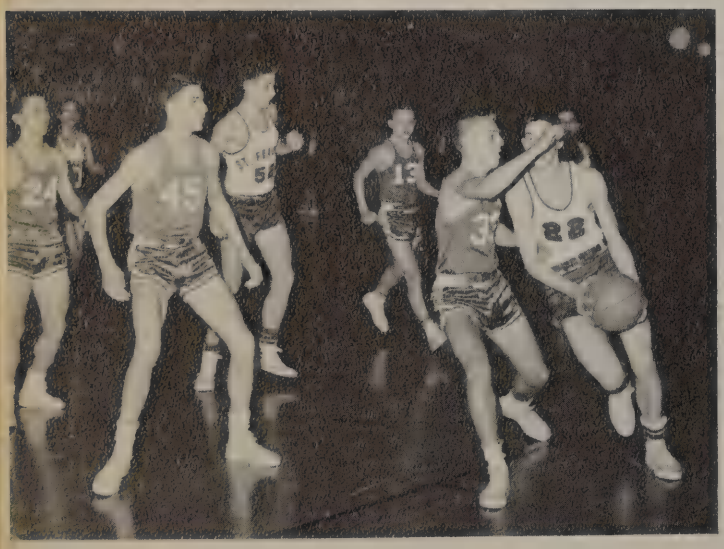

Hahn drives through Central

Coach Vigh instructs the Varsity.

Freshmen team holds promise

For bright future

Freshman Basketball Scores

St. Francis		
22	Waite	15
31	DeVilbiss	20
29	Scott	39
63	Lake	33
47	Cardinal Stritch	35
38	Central	36
48	Ottawa Hills	16
33	Woodward	21
29	DeVilbiss	28
18	Cardinal Stritch	17
40	Burnham Junior High	26
36	Adrian Junior High	27
40	Central	22
36	Adrian Junior High	27

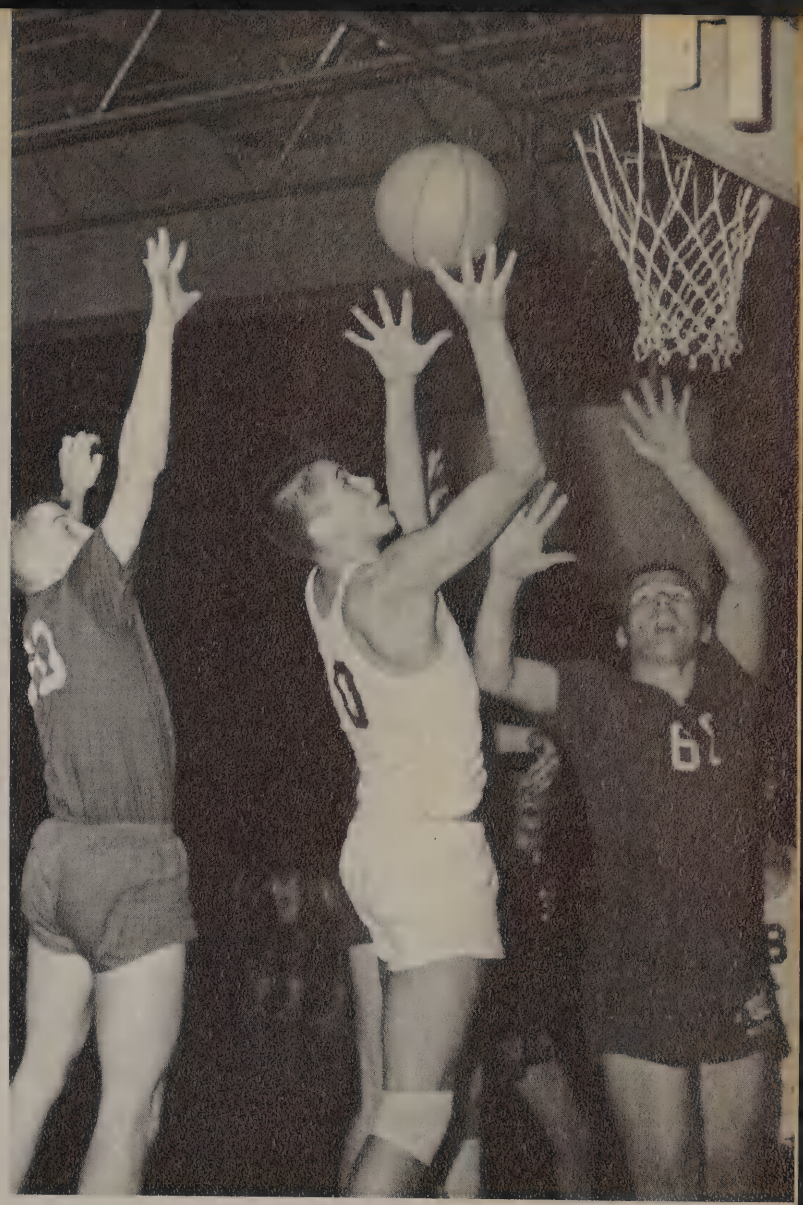

Stryzesynski scores against Central.

Lightweight Basketball, 1961-62 – L to R – *Front Row* – G. Meng, C. Lawton, R. Wolcott, D. Harshman, J. Getz, G. Hahn, G. Zolg, J. Aumiller, manager. *Back Row* – Coach Tom Minarcin, D. Burnett, R. Lones, G. Merritt, P. Provo, J. Thayer, C. Stryzesynski, W. Conkle, A. Johnson.

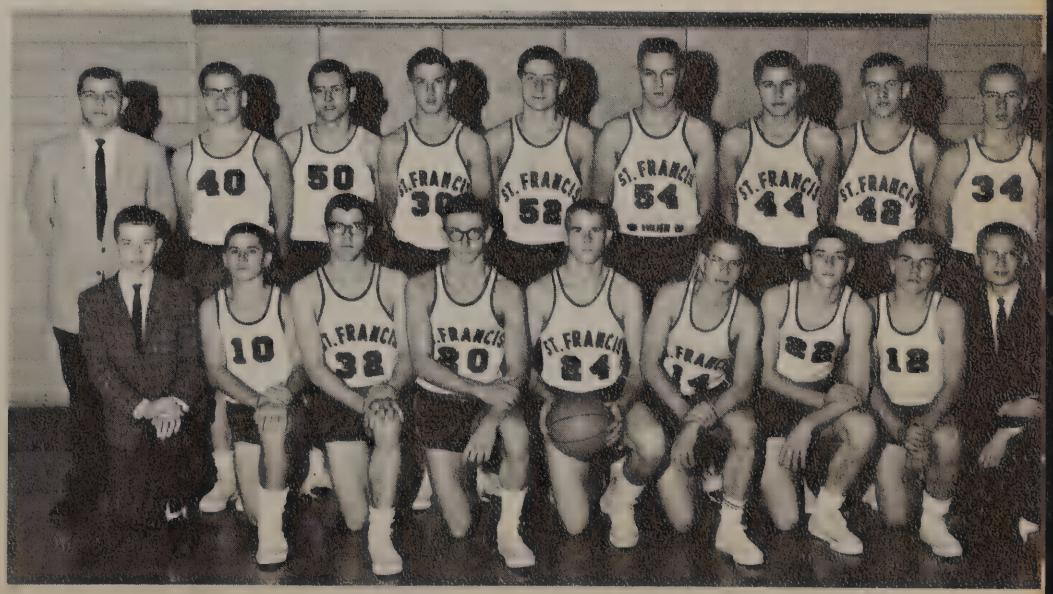

Elzey begins to pin his opponent.

Sullivan strives to pin his adversary in the Roger smatch.

Haynes in the beginning of a flip-over in the Bowling Green match.

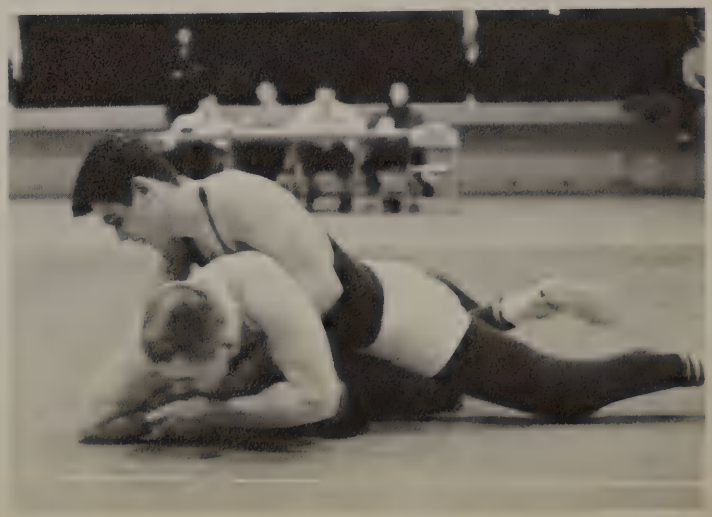

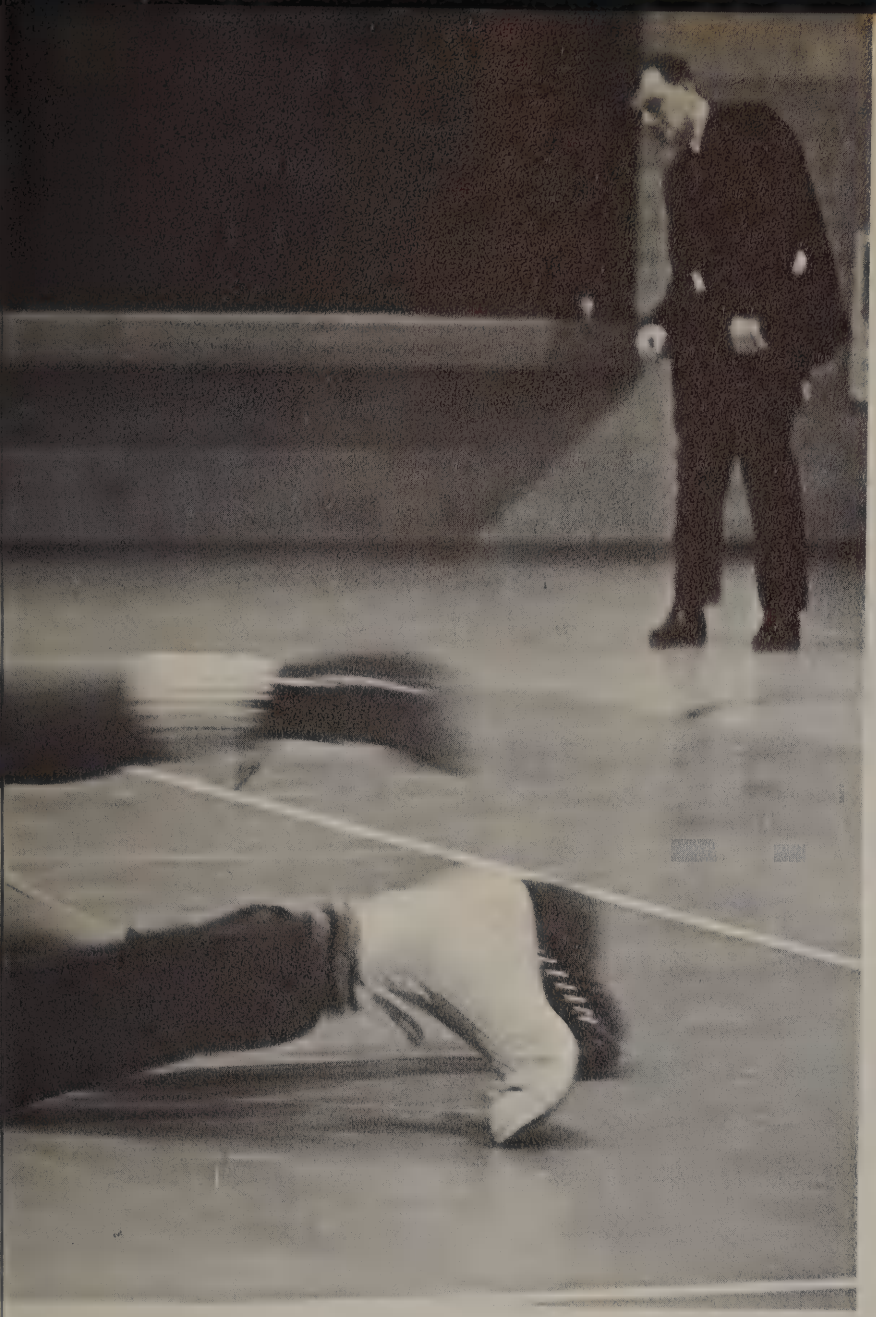

Undefeated season leads to *DISTRICT CHAMPIONSHIP*

At the beginning of the wrestling season, the team had a large order to fill — that was to improve on last year's record, in which we lost only one match. Our grapplers far surpassed even the wildest expectations of the coaches and proved themselves the best this area has ever seen, going unbeaten in seasonal meets and copping the district championship. Our ten victories included one over Central. By going undefeated in dual matches, Vince King, Paul Elzey, Tom Webb, Tom Marciniak and John Kelleher achieved individual distinction, as did Haynes and Buerk by winning titles in their divisions. The team went to Columbus and there placed fourth in the state. King went on to take the state heavyweight championship. Credit goes to Father Cassidy, our coach, assisted by Doc Loeffler, our physiotherapist, who made our team a great one.

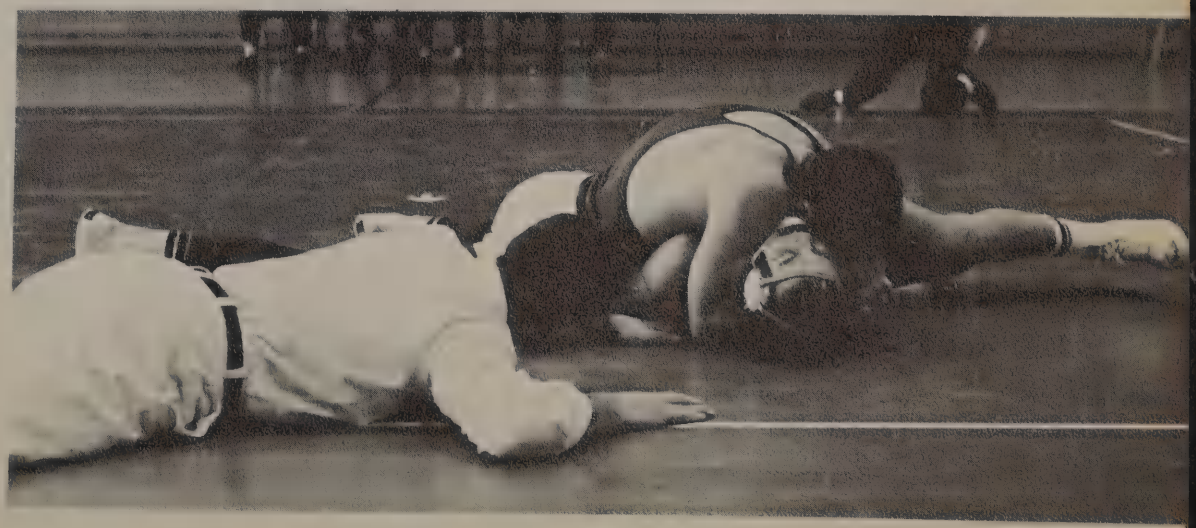

The referee puts his hand under a St. Francis opponent to see if his shoulder blades are touching for a pin.

Webb, King and Kelleher present District Championship Trophy to Father Shugrue.

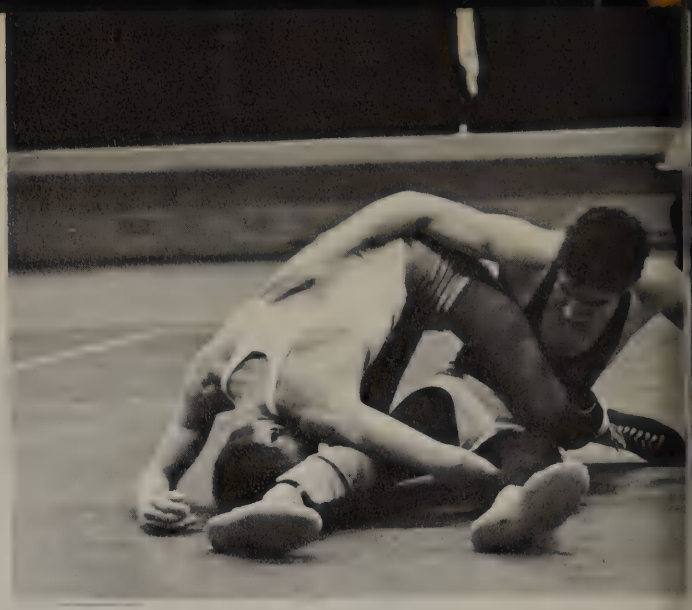

Stewart pulls loose from opponent's grip.

Vince King . . . . .

King's hand is raised in victory as team mates rush out to congratulate him.

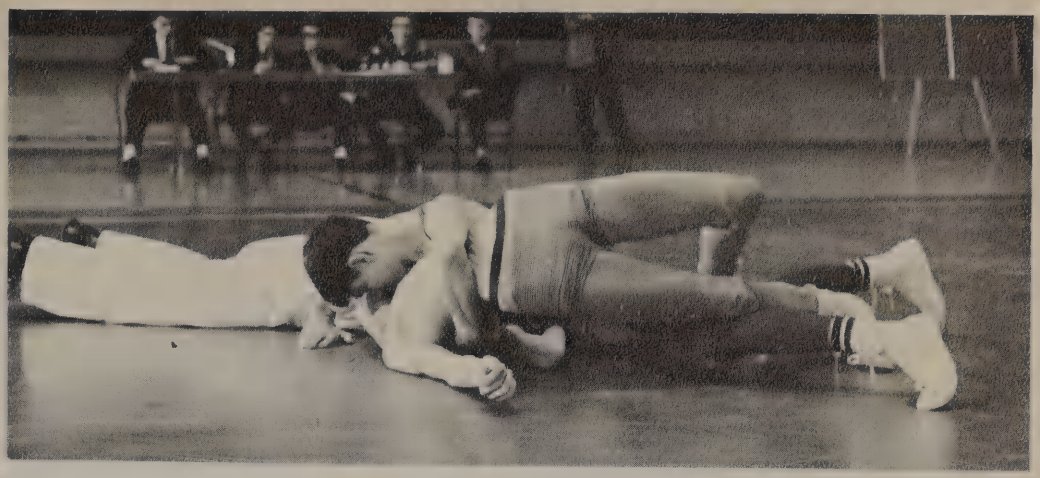

Schoen twists his opponent like a rag doll.

State Champion

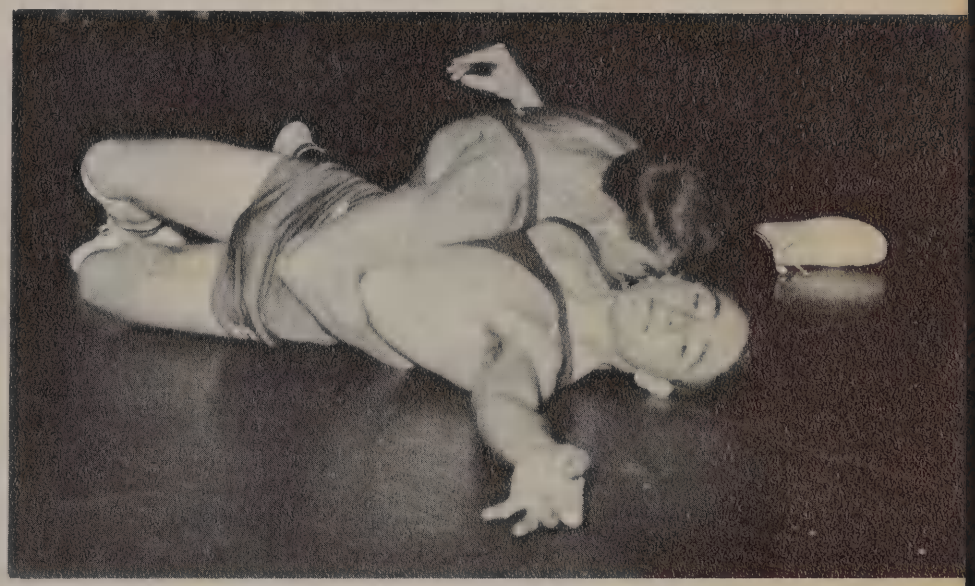

Sullivan begins to pin his man.

St. Francis		
26	Bedford	16
36	Sylvania	8
20	Rogers	15
26	Woodward	9
27	Perrysburg	12
34	Whitmer	8
32	DeVilbiss	11
31	Bowling Green	10
20	Central	17
44	Maumee	2

Kneeling L to R: M. Schoen, R. Sullivan, H. Stewart, D. Grabowski. *Standing L to R:* J. Kelleher, Co-Captain, M. Marenilli, P. Elzey, P. Buerk, A. Elzey, V. King, Co-Captain, T. Webb, M. Haynes, T. Marciniak and W. Tipton.

Tennis Team Posts 14-3 Record

During the past four years, under the coaching of Father Hermley, our tennis team has piled up an envious record of 54 wins, 9 losses. The banner year was 1959 when our netmen went undefeated at 20-0 and continued on to the state quarter-finals.

Last year our squad boasted a 14-3 record and a win over DeVilbiss, the city champions. This season the racquet-men take to the court under a new coach, Father Cassidy and should have another record season.

O'Kelley blasts a serve into his opponent's court.

Chlebowski and O'Kelley rush the net in a hard-fought doubles match.

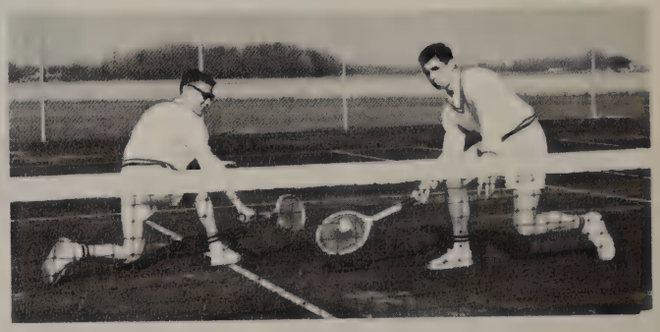

Holtgrieve moves into position behind Ryan.

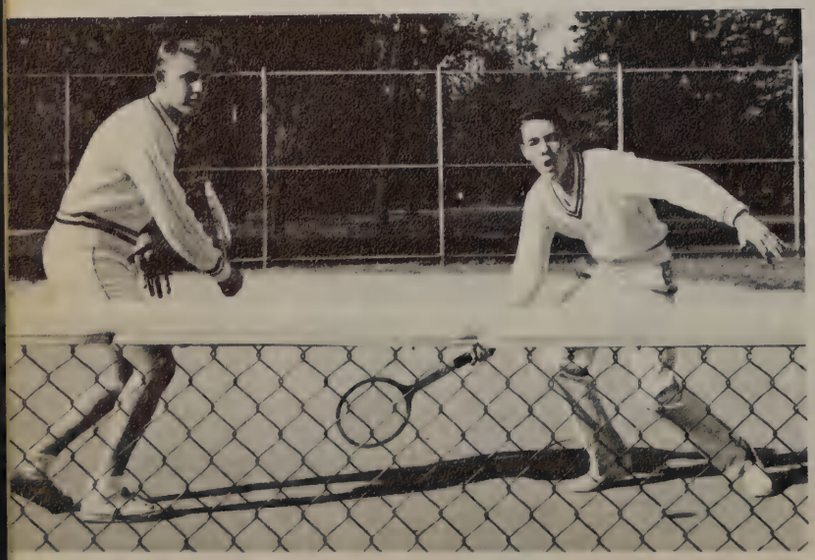

Billmaier sets his opponent back on his heels with a scorching delivery.

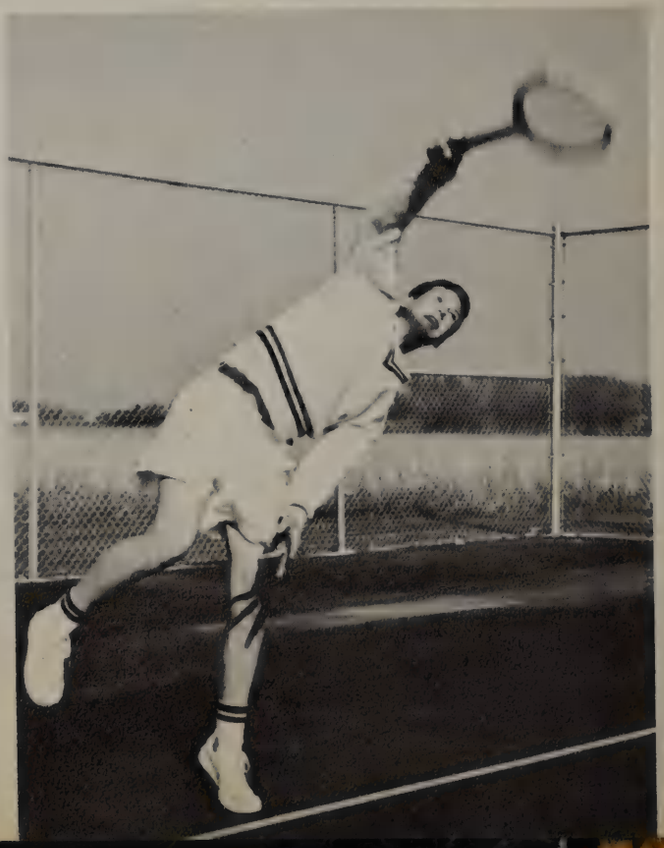

Knights of Diamond Have Winning Season

The 1961 Baseball Team, under Head Coach Mr. Minarcin and Father Kenney, had a very respectable 7-4 season. The loss of co-captains L. Krajewski and J. Burnor will be felt considerably. However, the return of three starting pitchers, J. Nejman, T. Webb and R. Bruce will lay a good foundation for a successful 1962 season. D. Simon and B. Lynch are co-captains for the 1962 campaign.

Krajewski beats out a hit against DeVilbiss.

Krajewski crouches behind the plate and flashes a single.

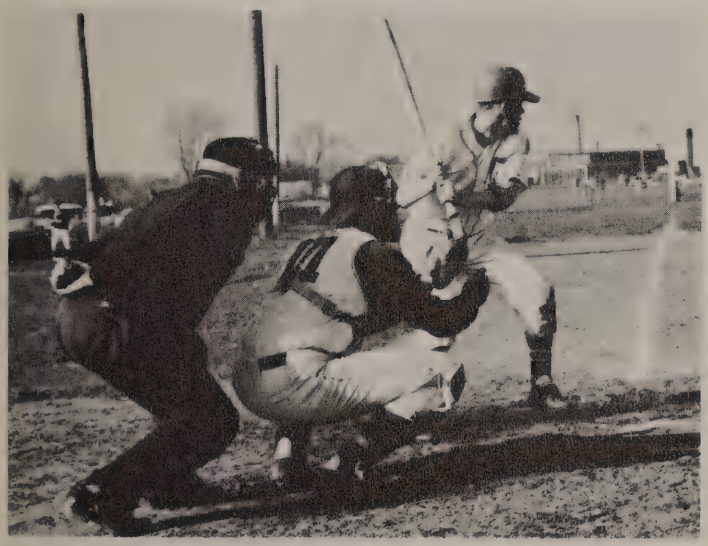

Coaches Minarcin and Father Kenney.

Ron Bruce warms up.

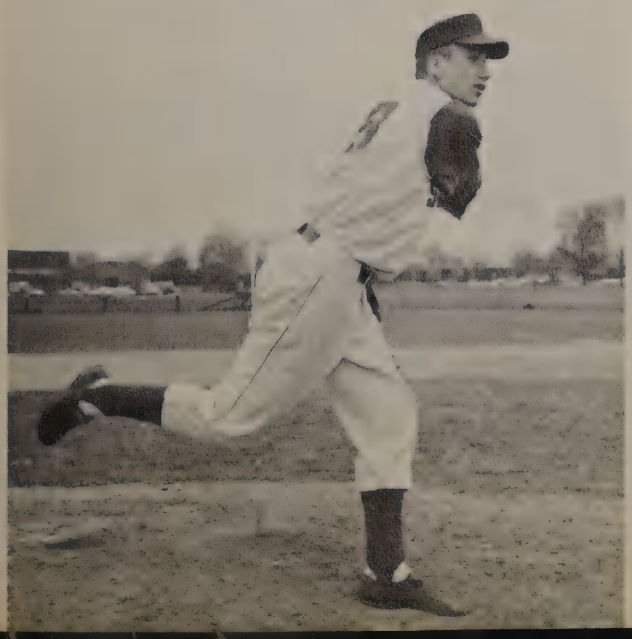

Varsity Baseball: *Kneeling L to R* — J. Reece, R. Wyatt, J. Higgins, C. Demarkowski, R. Simon, P. Jackimiak, R. Bruce, T. Webb. *Standing;* Coach Father Kenney, J. Burnor, W. Lynch, J. Straub, L. Krajewski, W. Sloan, G. Sattler, C. Smith, F. Devlin, J. Nejman, Coach T. Minarcin. *Missing,* managers, B. Chmielewski and T. Velker.

Bright Future for Track Team

T. Koslovsky leads the pack around the first turn in the mile run against Ottawa Hills. Teammates B. Black and M. Cross follow.

St. Francis entered into varsity track and field competition with its 1961 team. This first edition of the St. Francis speedsters gave the succeeding trackmen lofty marks for which to aim, and the spirit of rivalry has paid off with a group of fine athletes. The 1961 team's record was 2-4. One of the last meets was a victory over Ottawa Hills, which later won the Class A District Championship.

The six returning lettermen who will form the nucleus of the 1962 team are T. Brown, M. Cross, C. Preas, B. Huss, J. Koslovsky and J. Stanford. To back up these men much help is expected from B. Smith, H. Washington, D. Martin, P. Scheur, L. Carter, H. Bergman, J. Coyle, B. Huff, J. Kelleher and P. Walsh.

J. Stanford's pass puts C. Preas into the mile relay.

T. Brown's 10.3 time leads a clean sweep of the 100 yard dash.

M. Nicholson puts the shot 44 feet against Ottawa Hills.

C. Preas and P. Scheuer float over the first hurdle.

Golf Team Takes District Championship

M. Malone holds the bag while T. O'Rielly gets set to shoot.

M. Paluszak chips to the green as Malone gets ready to yank the pin.

Jim Ward, Father Komorowski and Tim O'Reilly prepare strategy for the 1962 golf season.

St. Francis is an habitual golf power in Toledo, and has copped the District Championship three of the last four years. The 1961 team posted a remarkable 15-2 record and took the District title over twelve other schools. This year's team is capable of an even better performance. We are headed by two returning lettermen, J. Koperski and T. O'Reilly. Under the coaching of Father Komorowski, M. Malone, T. Horrigan, J. Ward, M. Paluszak, C. Emenecker and B. Reece are developing into golfers of championship caliber.

VARSITY GOLF TEAM – *standing from left:* M. Paluszak, M. Murphy, J. Ward, T. O'Reilly, D. Meyer. *Kneeling:* M. Malone, Father Komorowski, and T. Horrigan. Missing – J. Koperski.

Knights Take Chess Championship

For the second consecutive year, our chessmen have won the City and Greater Toledo Chess Championship. With the final win over Sylvania, the Knights have now run up a string of 39 wins against no defeats over a three year period. Last year the team brought the first city title to St. Francis under the guidance of Father Hermley. This year, under Father Sarro, the chessmen have made a repeat performance.

Undefeated this year were P. Vidmar, F. St. John and D. Murphy. By a win over Dan Boyk of Scott St. John became number one man in the city.

The masterminds, Murphy and St. John, gather in the experts' corner of the chess room.

Looks of concentration and apprehension soon turned to smiles when the Morphy Division chessmen posted a victory over a tough Central team.

Connors gives two little freshmen, Torres and Adoline, a few pointers.

Korcsog, caught in a pensive mood, provides opposition for Fr. Sarro, the Chess Moderator.

Varsity Bowlers Finish Second

A determined John Sharp displays perfect form on the lane.

Larry Burok toes the mark trying for a double.

Tom Nowak shoots for another strike.

It is with great pride that St. Francis looks on its varsity bowling team, especially since this is the first year that the Knights have extended their skills to this capacity. At the end of the season the team held second place in the National Division of the Toledo High School Bowling League. As a result of this fine showing, each member received an individual trophy and earned for himself the right to participate in the National Junior Bowling Congress Tournament held in March.

The St. Francis keglers, R. Slaven, J. Sharp, L. Burok, M. Malone and T. Nowak sport proud smiles after a convincing victory.

Students give vent to their athletic prowess in

Intramural Program

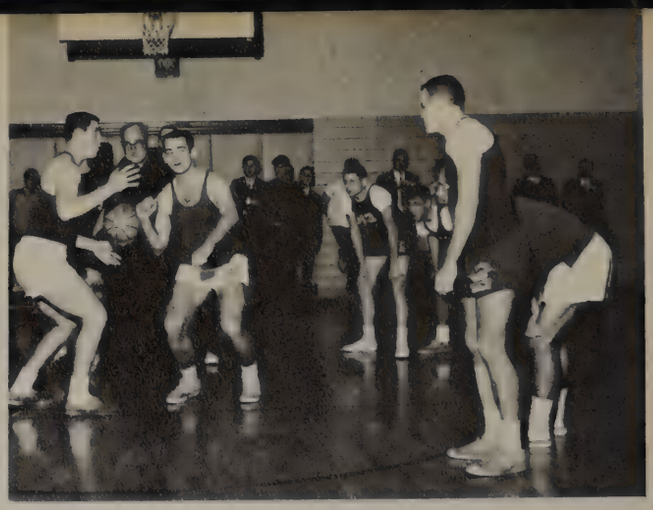

Father Shugrue officially opens the Intramural Program.

The Intramural Program at St. Francis consisted of nine sports; football, basketball, golf, tennis, chess, bowling, softball, track and even table tennis. The Champion in each sport was awarded a medal or a trophy at the Christmas or June Concursus.

In football, Sophomore 1 defeated Freshman 1 in the Freshman-Sophomore division with a 9-6 victory. In the Junior-Senior division, Senior 2 beat Junior 4, 25-18.

In tennis, D. Fernandez of Junior 1 defeated J. McIlhargey of Senior 1, a favorite to win the title, to capture the tennis crown in the Junior-Senior division. In the Freshman-Sophomore division, A. Johnson of Sophomore 1 bested T. Radecki, also from Sophomore 1.

In golf, T. O'Reilly of Junior 2 defeated runner-up J. Reece of Senior 3 to capture the crown in the Junior-Senior division. In the Freshman-Sophomore division, B. Reece of Freshman 1 defeated D. Bagrowski of Sophomore 4 to capture the Underclassmen's crown.

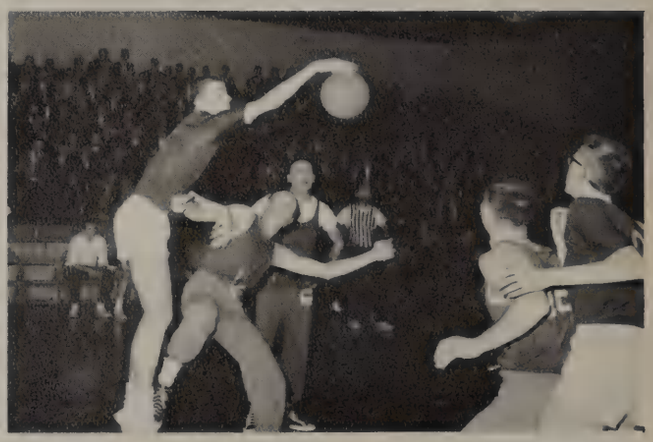

"Graceful action" of T. Nowak and "rough tactics" of Father Sottek marked the Faculty-Junior Two game for charity.

Father Sottek presents Intramural Awards to T. Rogge, J. Pletz, T. Radecki and A. Johnson, Sophomore One, Football, T. O'Reilly, Junior Two, Golf, R. Reece, Freshman One, Golf, D. Fernandez, Junior One, Tennis.

Sophomore Five, Intramural Basketball Champions of Squire Division — *Front Row: L to R* — D. Kiel, R. Vinson, R. Williams, R. Dittman, J. Wood. *Back Row:* F. Makovic, T. Misiak, W. Lanzinger, E. Coyle, P. Elzey, Father Sottek.

Junior Two Intramural Basketball Champions of the Knight Division — *Kneeling:* J. Koslovsky, R. Piotrowski, J. Sharp. *Standing:* T. O'Reilly, G. Tipping, B. Utrup, T. Nowak.

Utrup and Nowak watch Wannamaker miss a shot in Championship Game between Senior One and Junior Two.

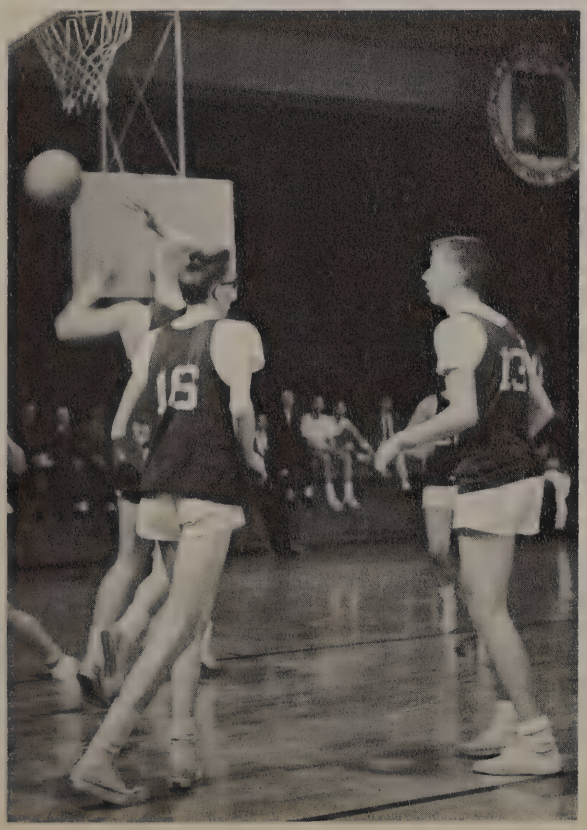

"The best team is in the black" — Father Hermley, Father Sottek, Father Cassidy, Father Healy and Father Shugrue.

Sophomore One Intramural Football Champions of the Squire Division — *First Row:* D. Mvlek, A. Szilak, T. Rogge, J. Pletz, R. Olczak, R. Mihalik, B. O'Brien, T. Radecki. *Second Row:* R. Maurer, J. Getz, J. Hancock, A. Johnson, T. Hilt, T. Witherell.

Senior Two Intramural Football Champions of the Knight Division — *L to R* — J. Nejman, M. McKeown, W. Lynch, T. Schlachter, J. Osborne, P. Hancock, D. Holtz, J. Madden, J. Stanford, J. Matuszek.

Out of the darkness

of ignorance into

The Light of Intellectual Maturity

The principles advocated three centuries ago by St. Francis De Sales are very much alive today in the halls of our school. Due to the steadying influence of our Oblate teachers, these principles permeate the atmosphere from the quiet of the chapel to the activity of the locker room. Our patron's loyalty to God, dedication to scholarship, devotion to incorporating Christian ideals into our way of life, still thrive among us.

As the picture shows, the St. Francis student is involved in a constant changing process, working his way slowly out of the intellectual darkness surrounding the Freshman, up through the Sophomore and Junior years which unlock the doors to latent talents, to the Senior who basks in the light of knowledge and maturity. These principles, faint and obscure as Freshmen, have attained meaning for us as Seniors. They are the principles which we take with us into the World in Turmoil.

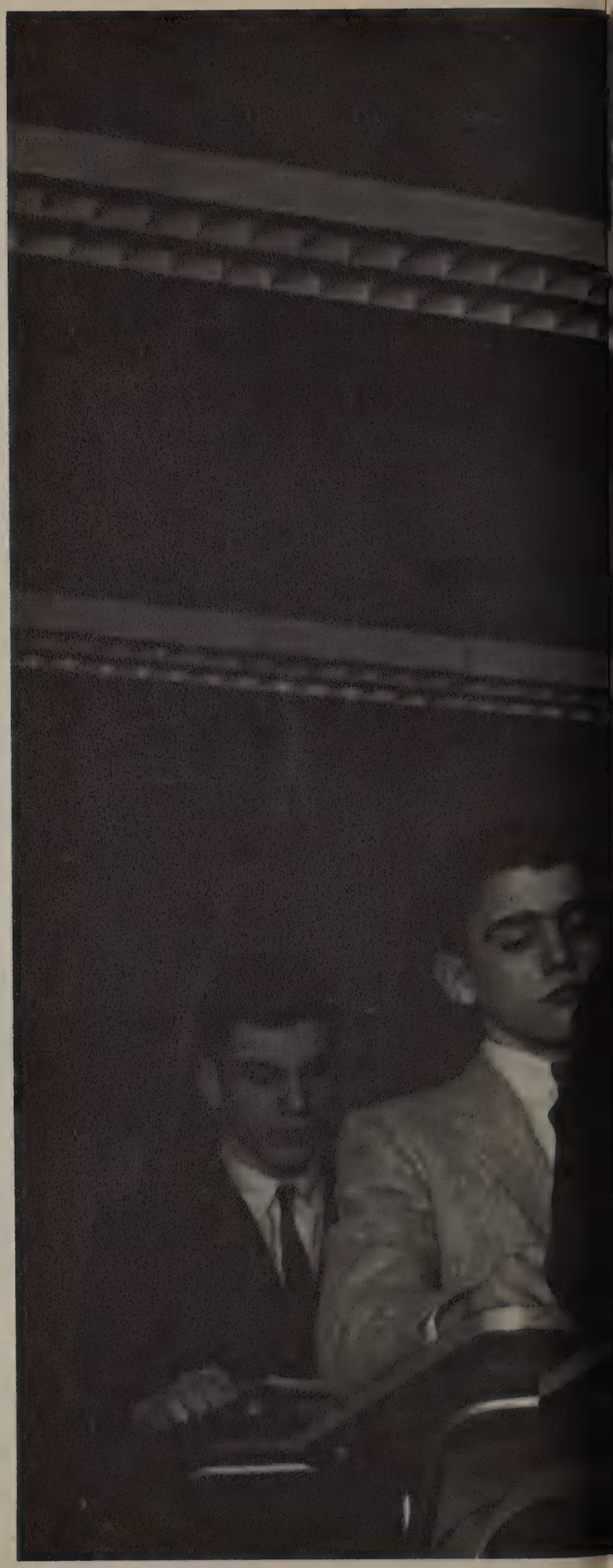

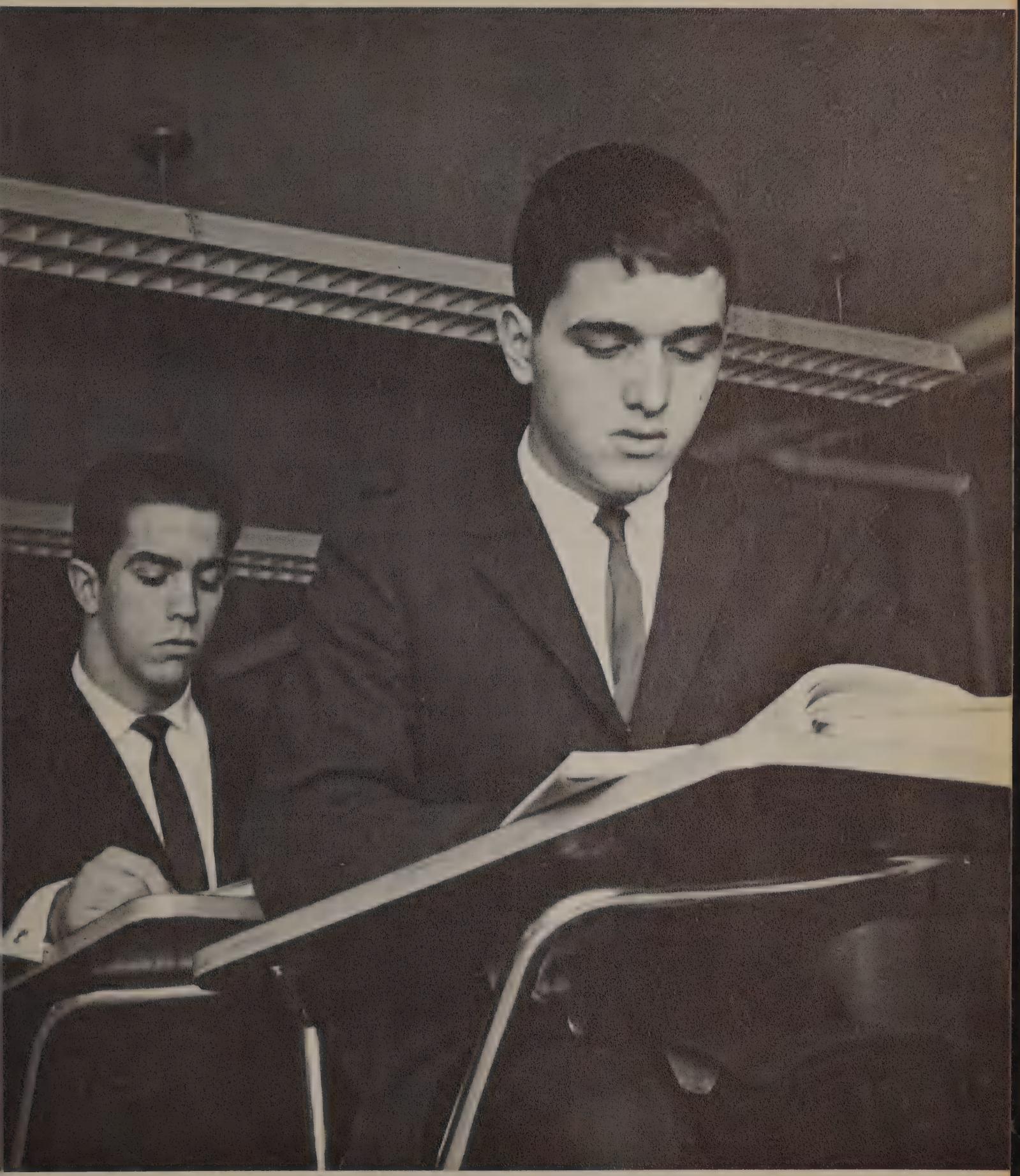

Freshman Class Officers – *Thomas Escott, Vice-President, Patrich Wright, President, Dennis Johnson, Secretary and Arthur Miecz-kowski, Treasurer – in search of knowledge. These boys of today will be the leaders of tomorrow.*

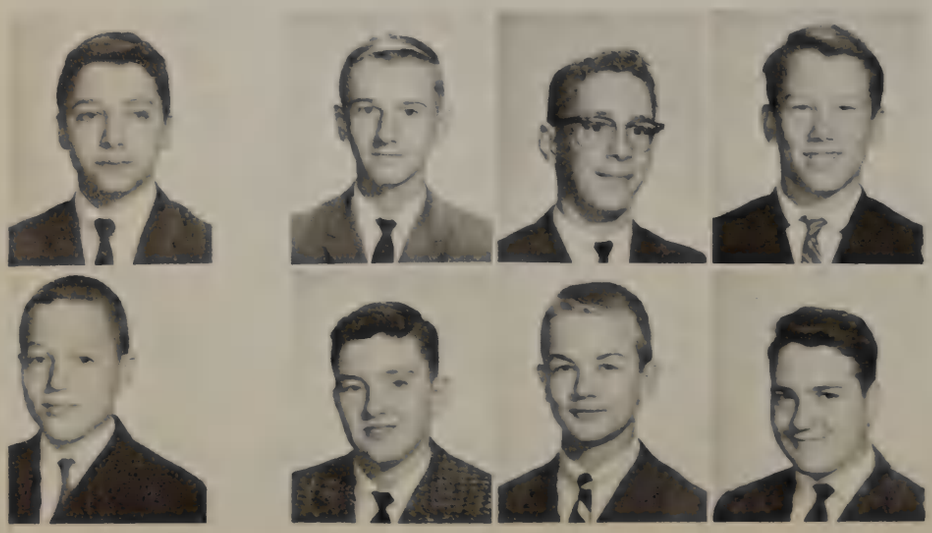

Gary Abrass
Kenneth Adamski
Lawrence Adoline
George Allen

Carl Amrhein
Thomas Archambeau
David Aseltyne
Stephen Auer

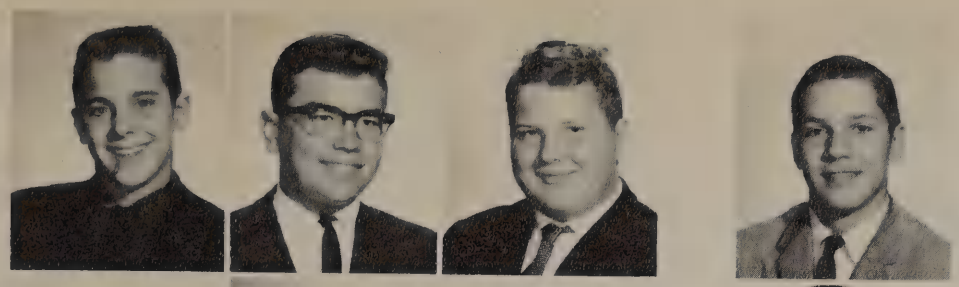

Frank Bairley
Frank Baker
Valentine Bal
David Baranski

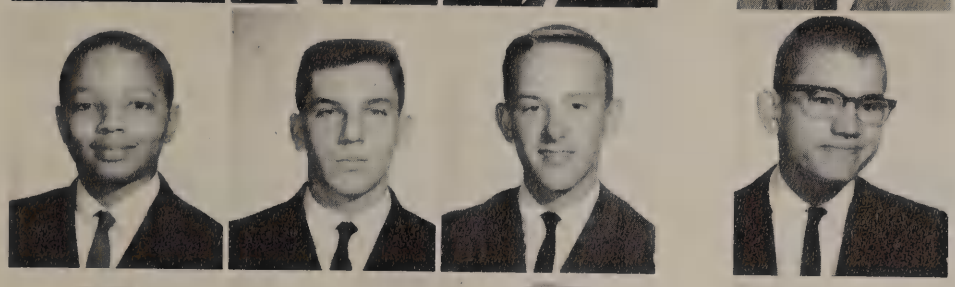

Cecil Barnett
Bernard Barrow
Frank Bartell
Gregory Bassett

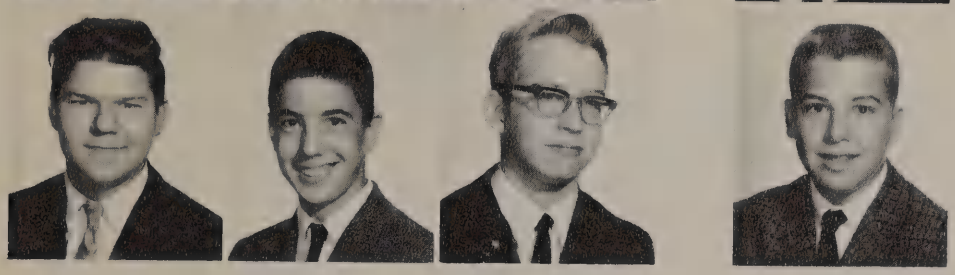

Roland Beauregard
William Beckham
Patrick Benner
Robert Best

Freshman Class Shows Promise of Greatness in Academic and Athletic Ventures

in preparing for

its place in the nuclear space age

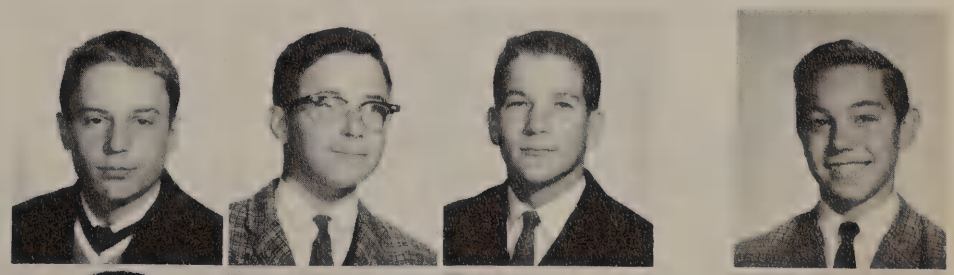

David Billick
Thomas Billmaier
John Bobak
Charles Boyer

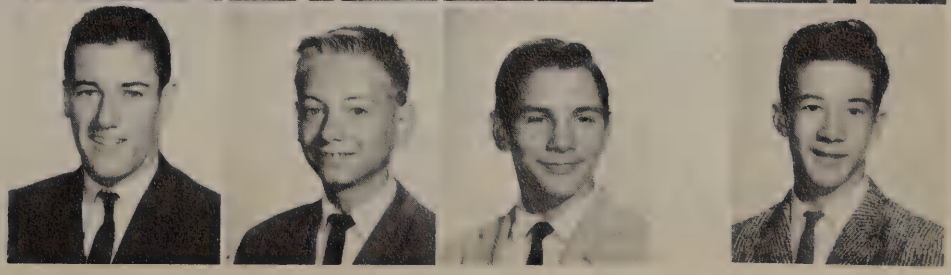

Dennis Brown
Terence Buckenmeyer
Victor Bukowski
Lee Burkhart

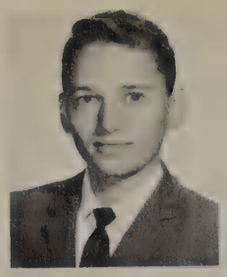

Thomas Cable
James Callahan
Steve Cameron
John Campbell

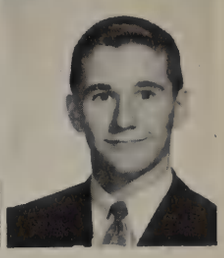

John Canelli
Andrew Carroll
John Carroll
Donald Chmielewski

Merlin Cousino
Phillip Cox
John Croci
John Cross

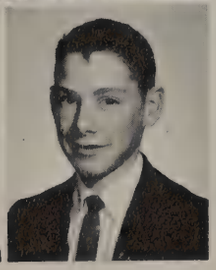

Michael Curtin
Richard Cybulski
Peter Dane
James Daniels

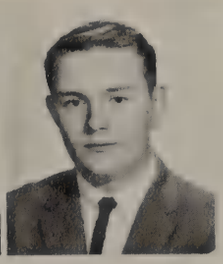

Louis Debauche
Patrick Downing
Gary Doyle

Robert Duck
Franklin Durniat

Father Diekman drives home a point in Latin class as Billmaier looks on in awe.

Fred Eberly
David Elwell
Fred Elwell
Charles Emmenecker

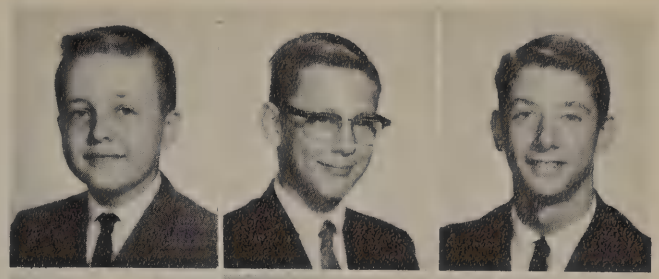

William English
Thomas Escott
Thomas Extejt
Michael Farmer

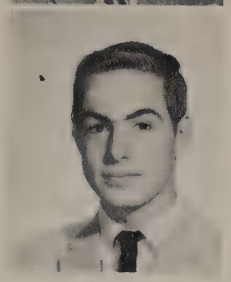

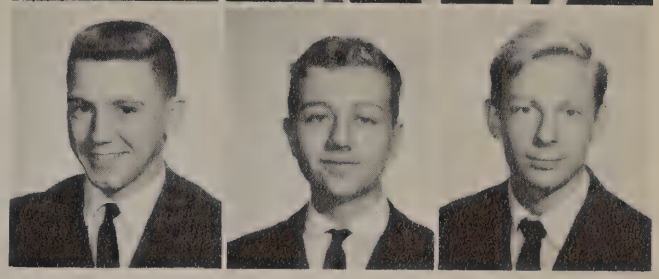

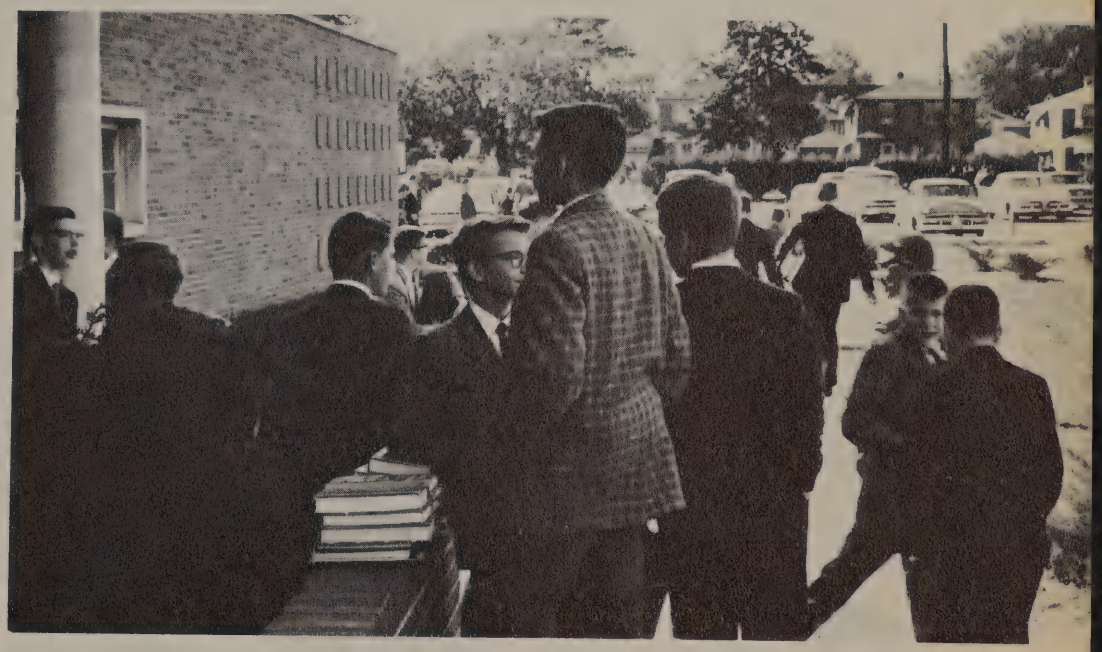

The "darling little freshmen" stand outside the side entrance in the shade of the warm autumn sun and admire the "big seniors" as they pass proudly by.

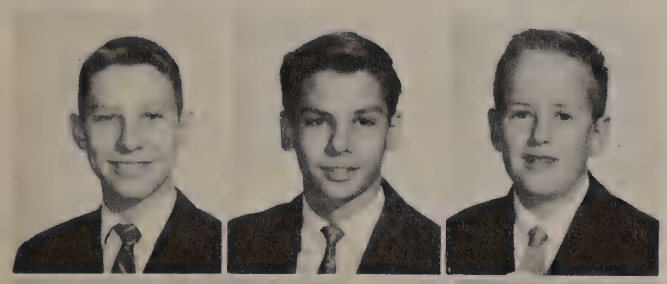

John Feick
Daniel Fernandez
Timothy Fettin
William Flick

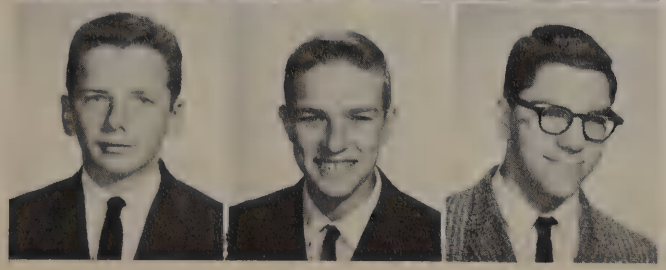

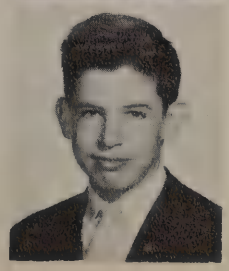

Robert Floyd
Lawrence Fondren
Ronald Galdys
Donald Gallagher

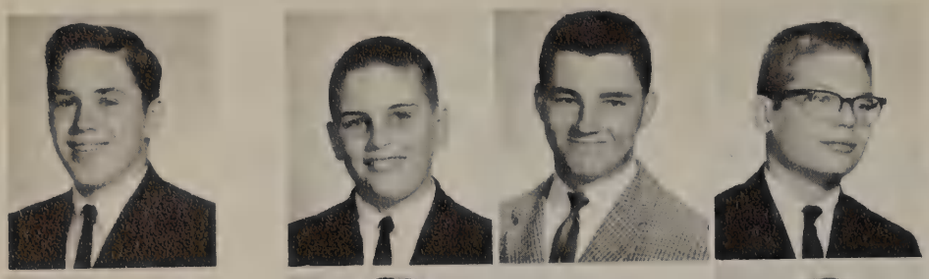

Kevin Gallagher
James Geagan
Michael Gleason
Elton Gogolin

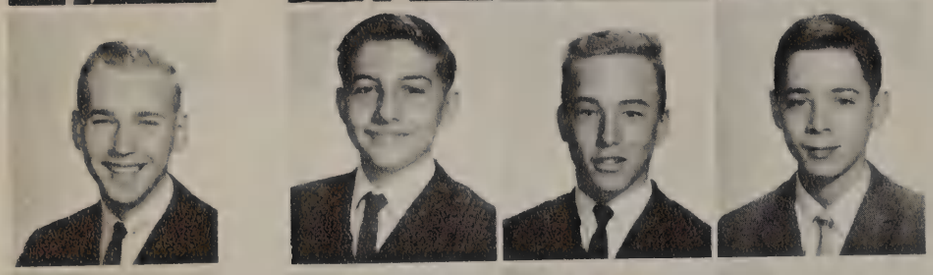

Donald Grady
James Granecki
Thomas Greenwood
Robert Groskopf

Thomas Groskopf
Frederick Gschwind
Thomas Gugger
Gary Hahn

Patrick Haughney
William Hayes
James Heet
Hernan Heilbron

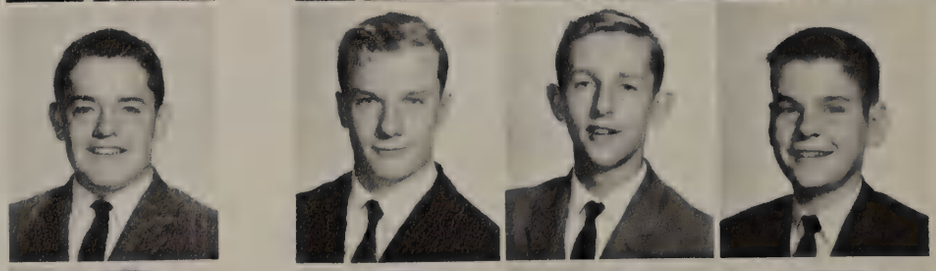

James Henahan
Richard Henning
John Hickey
Thomas Hieber

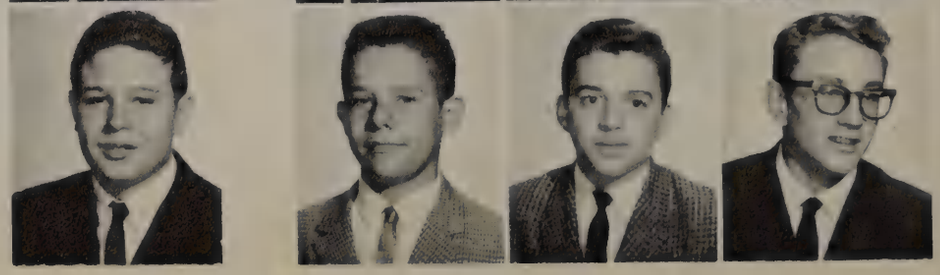

Patrick Hinde
James Hodorowski
Richard Hoffman
Christopher Horoszewski

Robertson and Cameron relax after a concert they gave for their parents. In the background with the "Pepsodent smile" is Father McKay, the Band Moderator.

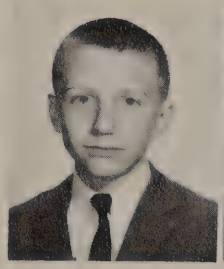

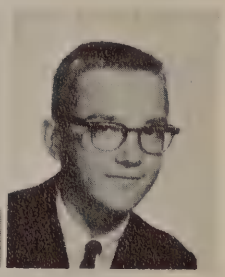

Robert Hylant
Michael Idczak
Charles Jacobs
Joseph Jankowski

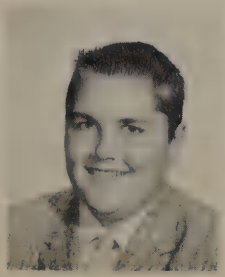
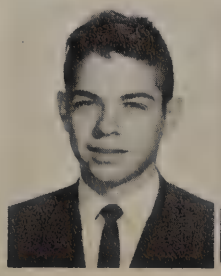

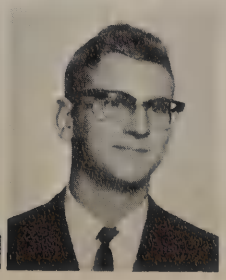

Paul Jechura
James Johnesee
Dennis Johnson
Andrew Junasz

The Frosh cluster around Father Healy like bees around honey.

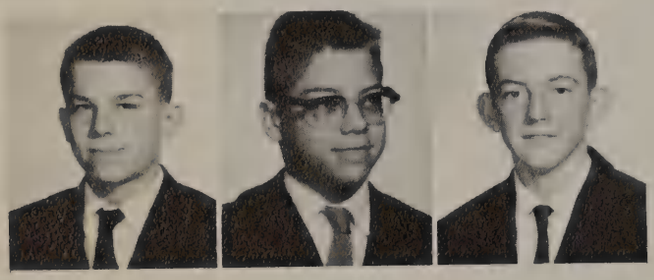

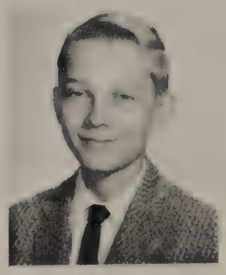

James Kaczmarek
Robert Kantner
Robert Kaufman
Stephen Kehres

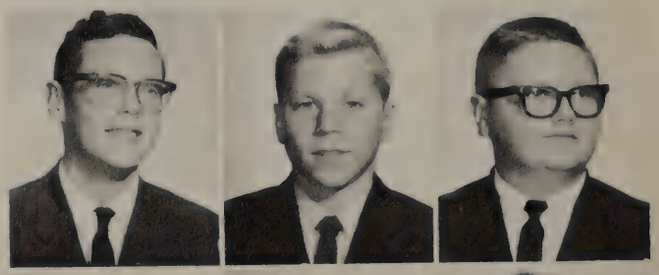

Gregory Keith
William Kirk
Donald Kiel
James Kittle

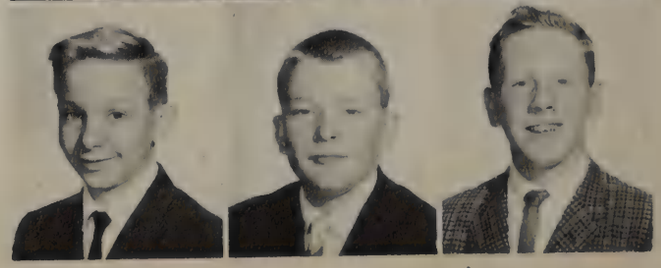

Keith Knight
Dale Kollins
Ronald Korcsog
Gary Kory

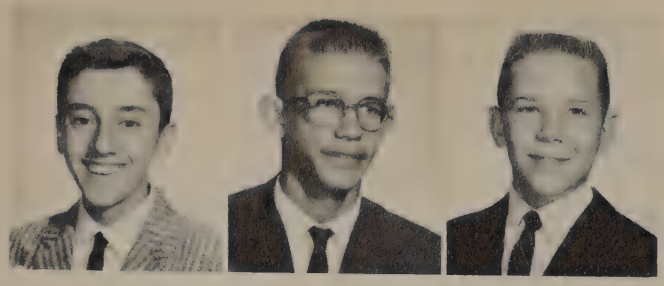

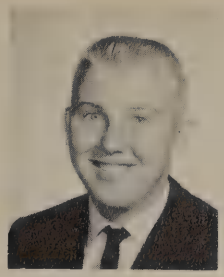

Michael Kralovic
David Kryzminski
John Kuehn
Ronald Kuhn

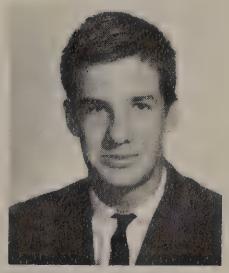

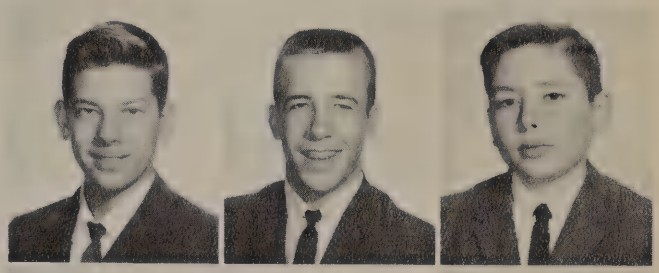

Philip Kulakowski
John Kusner
Dean Langenderfer
William Langenderfer

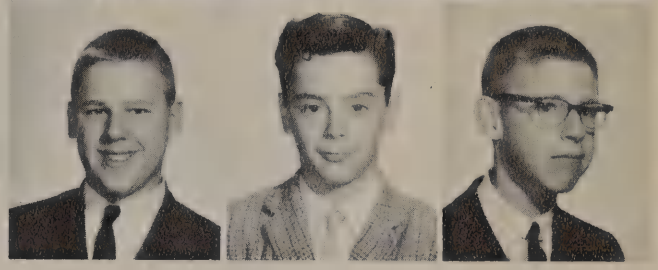

John Lewandowski
Jeffrey Litzenberg
Lawrence Lublin
William McCully

The lengthening shadows of the afternoon give height to the "little Freshmen".

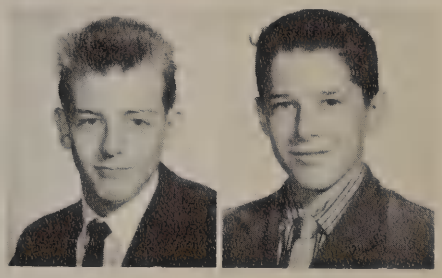

Dennis McDermott
William McDonald

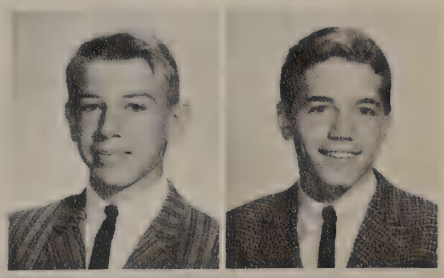

Michael McGrady
Thomas McGrane

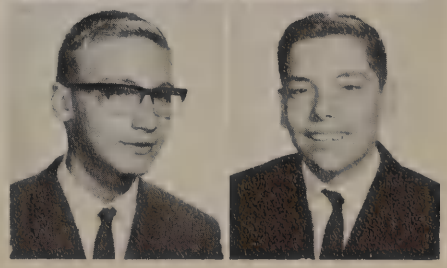

John McLaughlin
Timothy McNerney

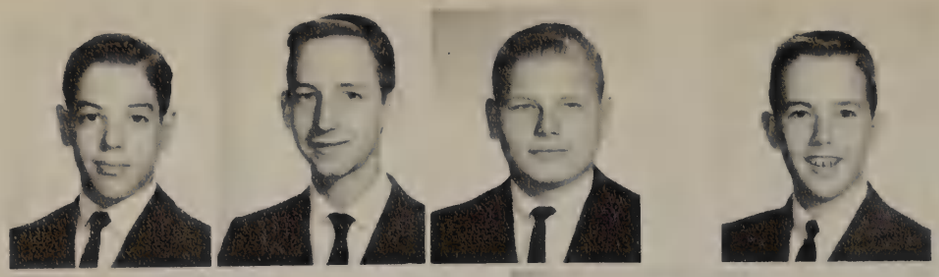

Thomas McPhail
John Madigan
Gerald Malinowski
John Mallin

Richard Manton
Frederick Mattera
John Melnyk
Joseph Mercurio

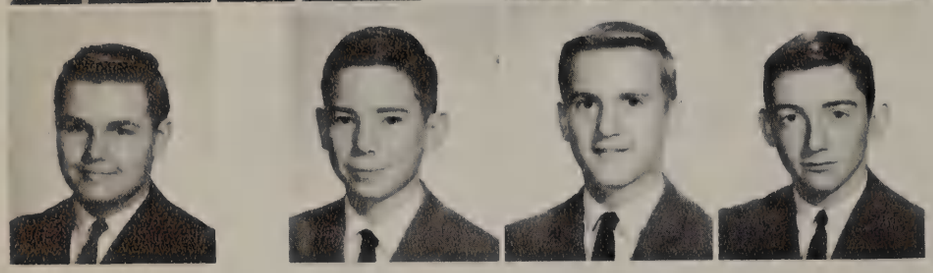

Anthony Mieczkowski
Michael Mikesic
John Miller
William Mills

Kenneth Moan
John Mokri

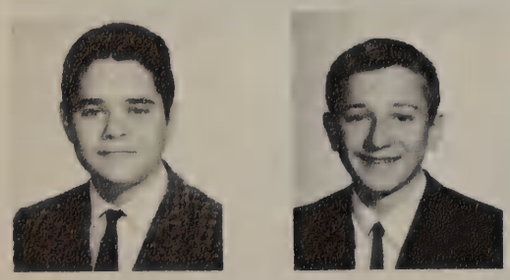

Francis Monaghan
John Moore

The Freshmen learn that books are heavy. Simon, Osowiak and Farmer watch Allen on his way home for a "little" after-school study.

Michael Morrissey
Donald Nachazel
Deane Nelson
Michael Nemetz

Edward Neuhausel
Bruce Nightengale
Donald Nowackowski
Theodore Oatis

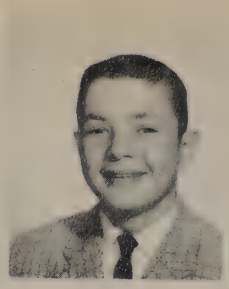

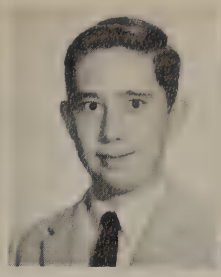
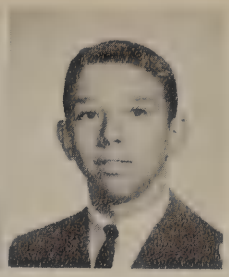

Some Freshmen do become speechless as seen in the case of Rochelle in Father Diekman's class.

Gregory Obarski
Joseph Oberhauser

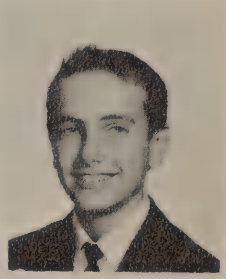

Joseph Oess
Aloysius Opaczewski

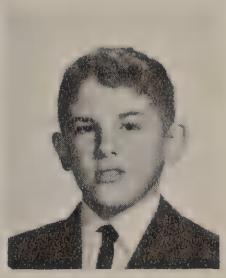
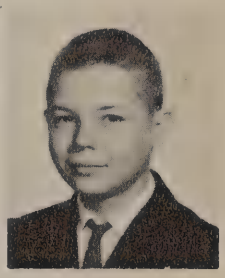

William Orphey
John Osowik
Kenneth Otte
Paul Overberg

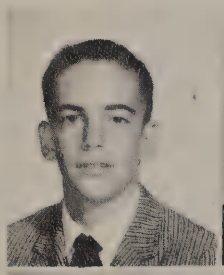
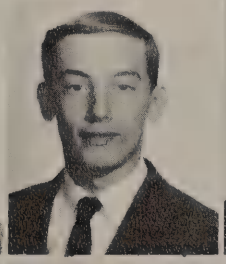
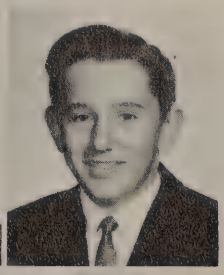
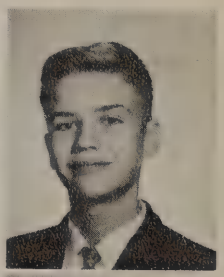

Lawrence Pace
Francis Parker
Gregory Pavlica
William Pedee

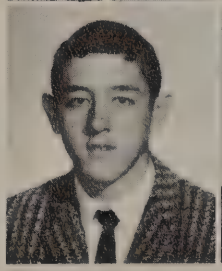
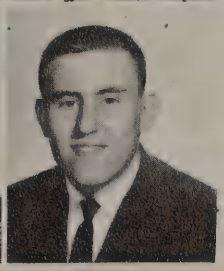
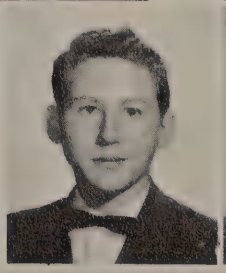
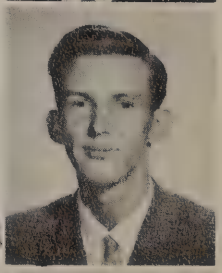

Patrick Peters
William Polhemus
David Polus
John Pontsler

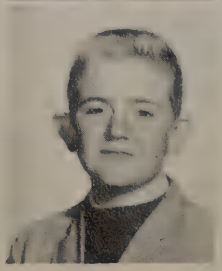
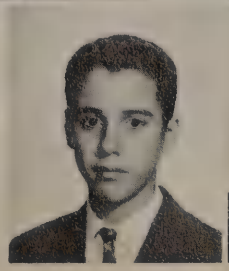
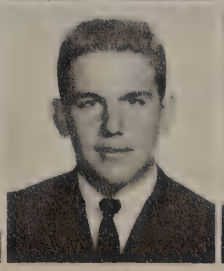

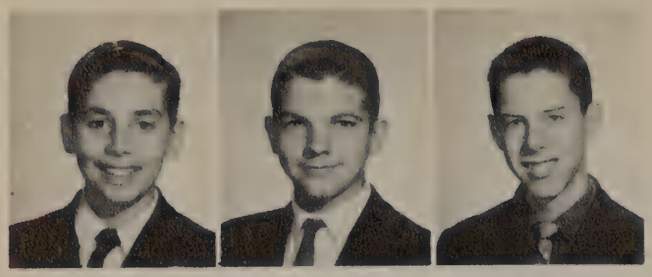

John Porentas
Mark Potrzebowski
Clifford Pountney
John Preas

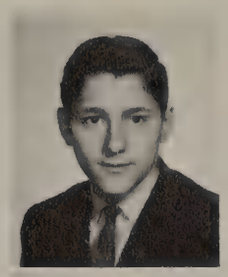

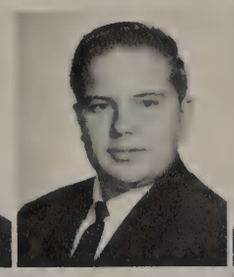

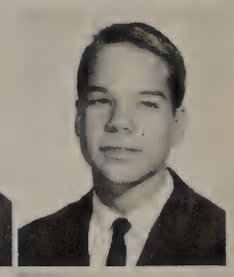

Robert Przybysz
Peter Puhl
Lawrence Pytlinski
Raymond Radecki

Anthony Reams
Robert Reece
Thomas Reineck
Orvill Richard

Amidst the litter of torn ballots, Father Warren congratulates Wright on winning the presidency of the Freshman Class.

James Riestenberg

Patrick Riley

Richard Rilisz

The Freshmen, dinks and all, march to the Central football game.

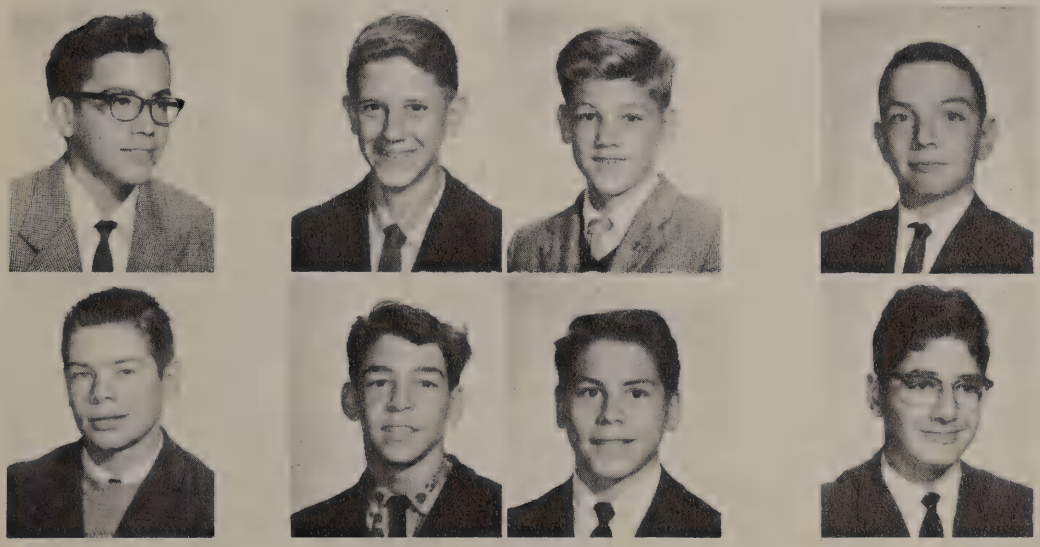

Charles Ritz
Clyde Roberts
Steven Robertson
Robert Rochelle

Dennis St. John
Thomas Sargent
Peter Scheuer
Gregory Sheroian

David Schlaudecker
Timothy Schmitt
Joseph Schneider
Thomas Schramko

David Seibenick
Patrick Sexton
Lawrence Sheets
James Sigrist

James Simon
Paul Skotyrsky
Gregory Smith
Richard Smith

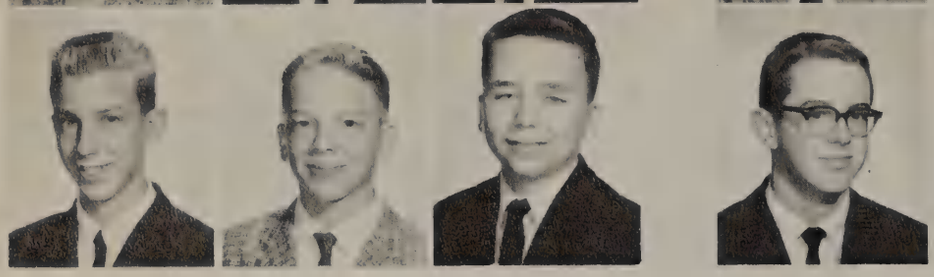

Michael Spath
Joseph Sottek
Russel Stough
Jeffery Stephens

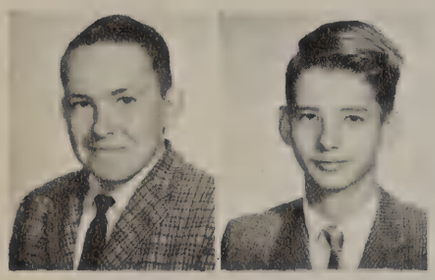

Roy Stewart
Philip Stiff
Eugene Stone
Charles Strzesynski

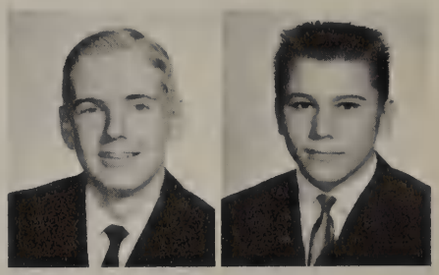

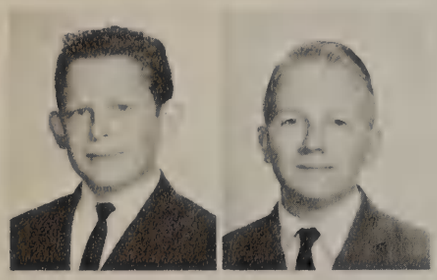

James Sweet
Daniel Sydlowski
Donald Taylor
Henry Thibodeau

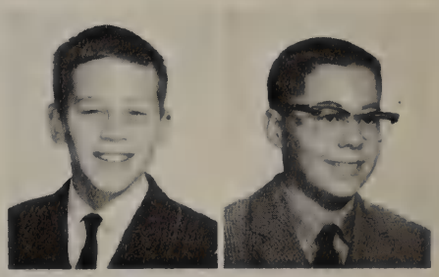

Kenneth Thompson
Leonard Topolski
Paul Torres
John Trumbley

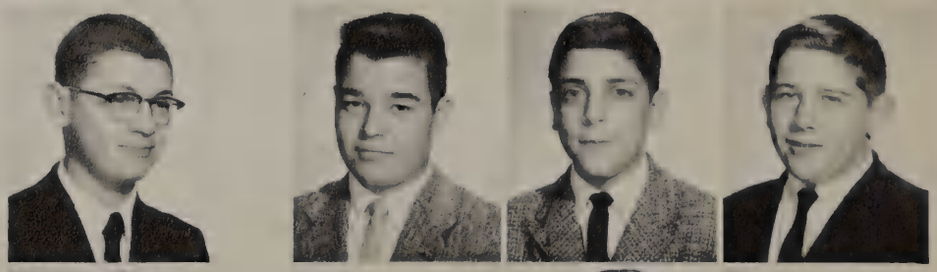

Michael Tucholski
Gregory Tully
James Valiton
Robert Vidmar

Allan Webb
Christopher Wenzler
Kieth Wesson
James Westhoven

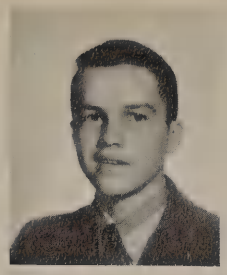

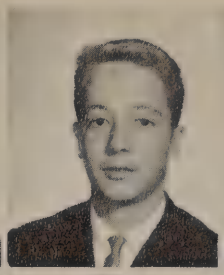

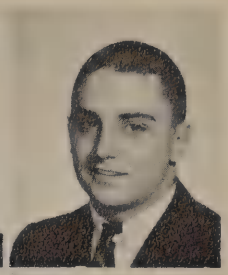

Harold Whitacre
Jeffery Wille
John Williams
Michael Witherell

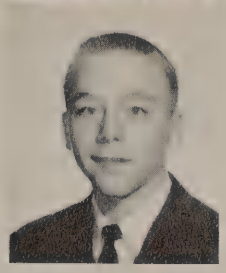

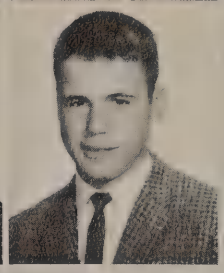

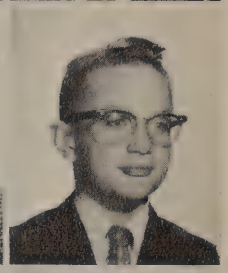

David Witt
James Wood
Robert Woodward
John Wozniak

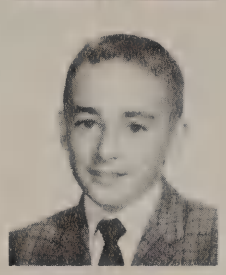

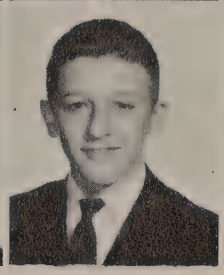

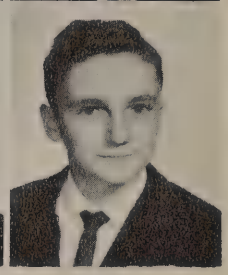

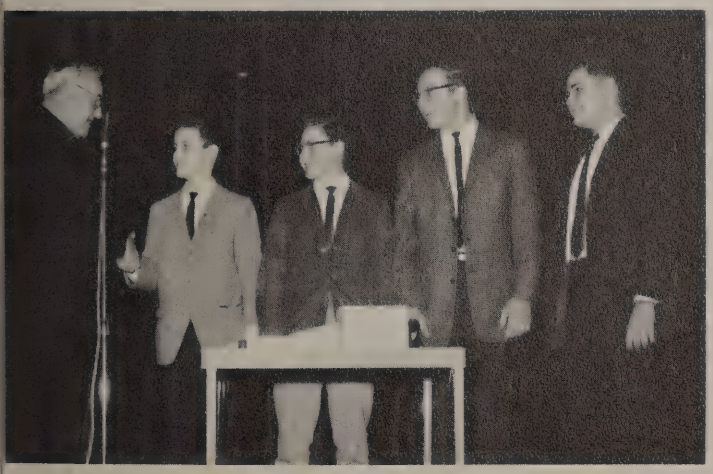

Oberhauser, Pavlica, Koproski and Mieczkowski receive their rewards as winners of the Candy Drive.

Jon Wozniak
Patrick Wright

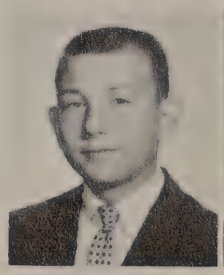

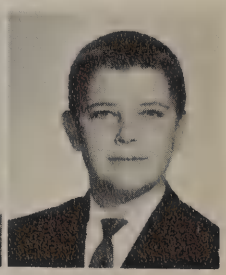

Richard Yost
Lawrence Zapiecki

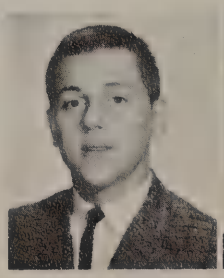

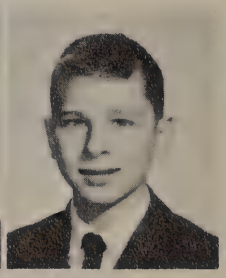

Gary Zawacki
Anthony Zdybek
Ronald Ziolkowski

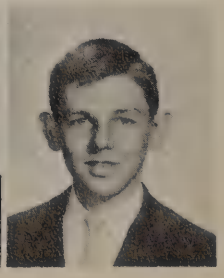

From Little Freshman Big Sophomores Grow

Combine spirit and scholarship to give St. Francis a class of which to be proud

Robert Bielski, Treasurer, James Collins, Secretary, Michael Westhoven, President and Roland Mihalik, Vice-President, represent the Sophomore Class and its growing spirit.

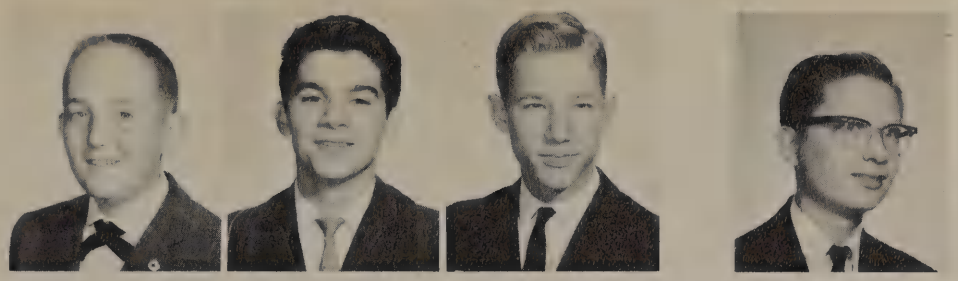

Joseph Abele
Karl Abundis
Paul Ashburn
Gerald Aumiller

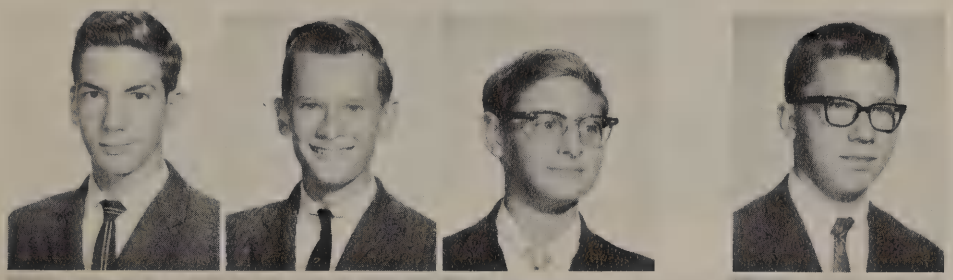

Dennis Babich
David Bagrowski
Donald Baker
James Balyeat

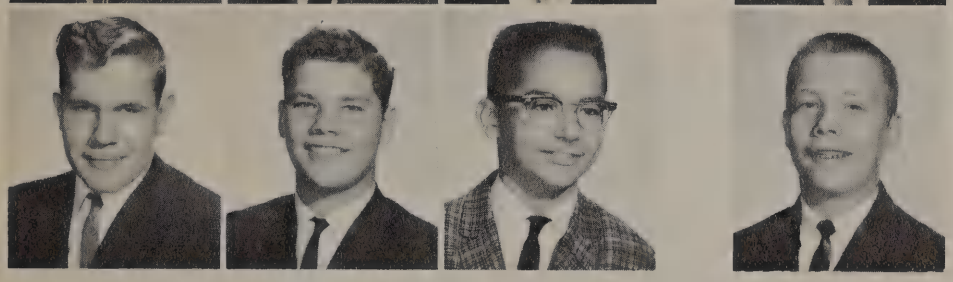

James Berta
Robert Bielski
Kenneth Billmaier
William Bingle

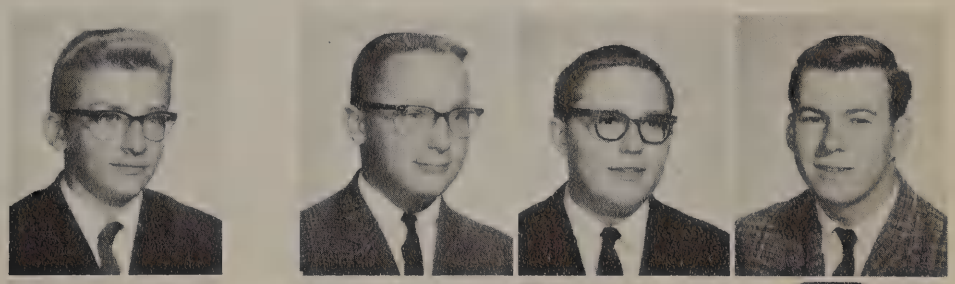

Carl Bloch
John Bodi
Martin Bogue
Lawrence Buckenmeyer

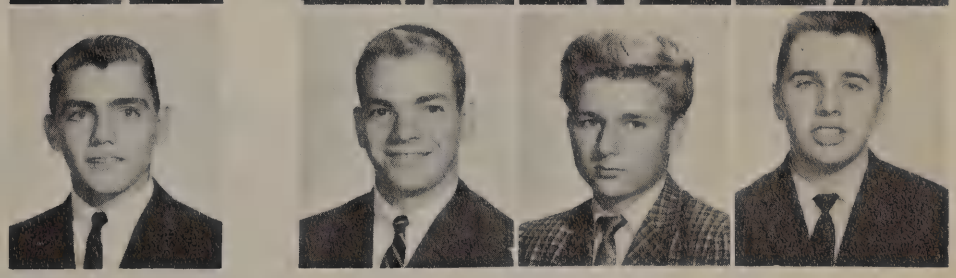

Philip Buerk
Richard Burnett
Michael Burtocher
Lee Carroll

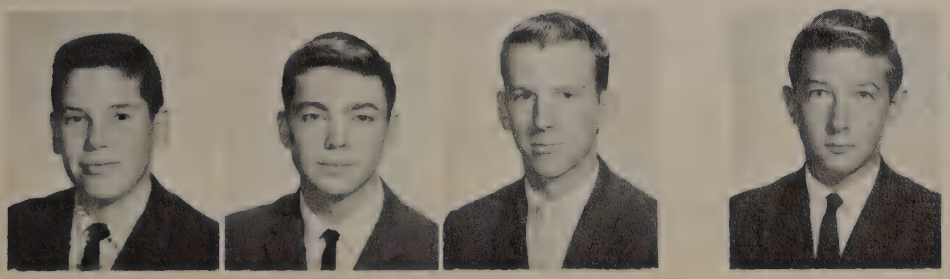

Timothy Casey
Paul Cassidy
Ronald Chmiel
Gerald Cichocki

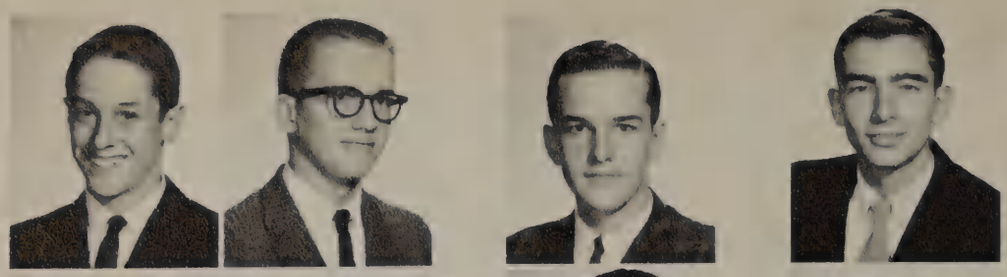

Charles Clark
Richard Cleveland
William Cobourn
James Collins

Patrick Collins
William Conkle
Timothy Corrigan
James Cossins

A large number of alumni were on hand to watch the homecoming parade wind through T.U. Stadium.

James Cox
Edward Coyle
James Croll
Patrick Crowley

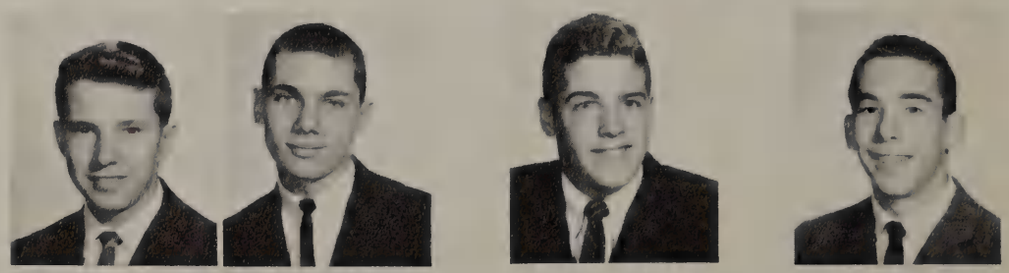

David Cruz
Harold Czubek
James Debien
Martin Degnan

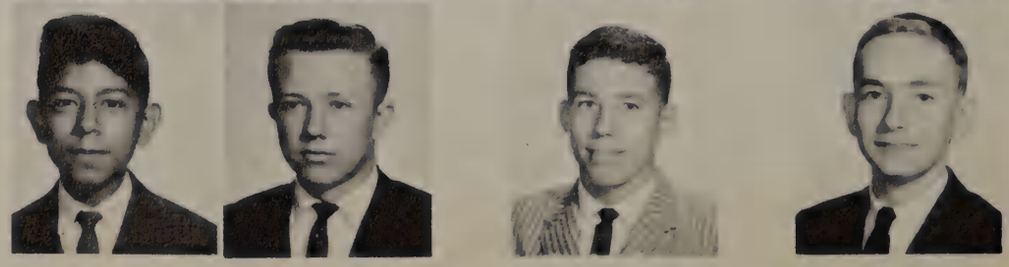

Benediction is one of our numerous spiritual privileges.

Maurice Devolder

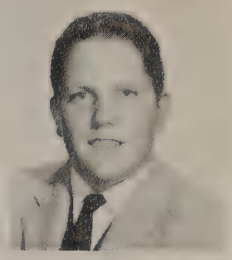

Kenneth Dietz

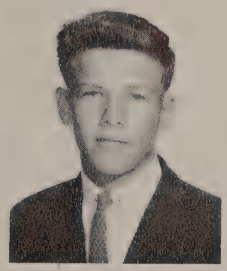
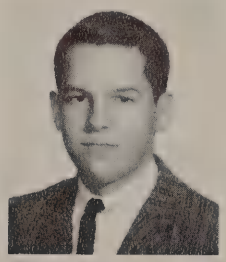
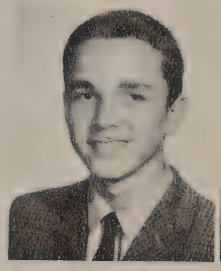

Robert Dittman
Timothy Dowling
Thomas Dreier
John DuMont

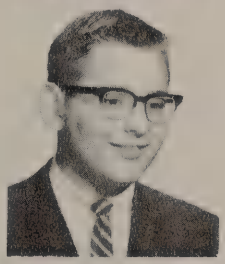
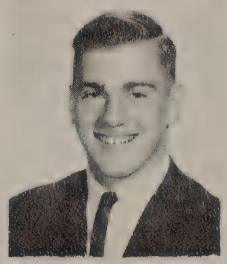

Richard Eberle
Paul Elzey
John Engel
Charles Fell

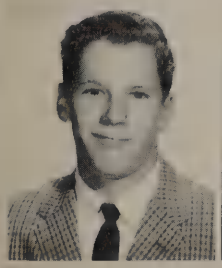

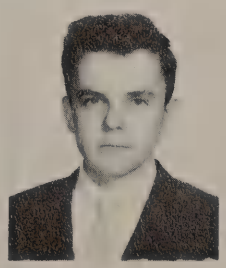
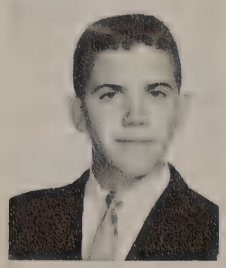

Gregory Fell
Michael Ferguson
Donald Foy
Thomas Gagnet

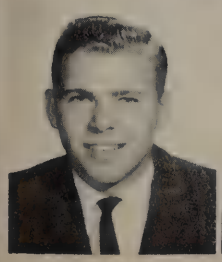
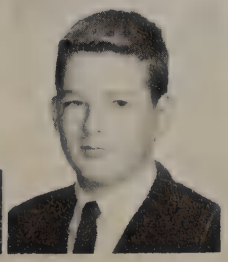

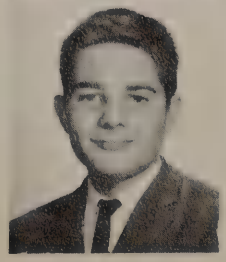

David Galloway
Thomas Galvin
William Geha
James Gerner

James Getz
Anthony Gladwell
Joseph Gromley
Edward Gozdowski

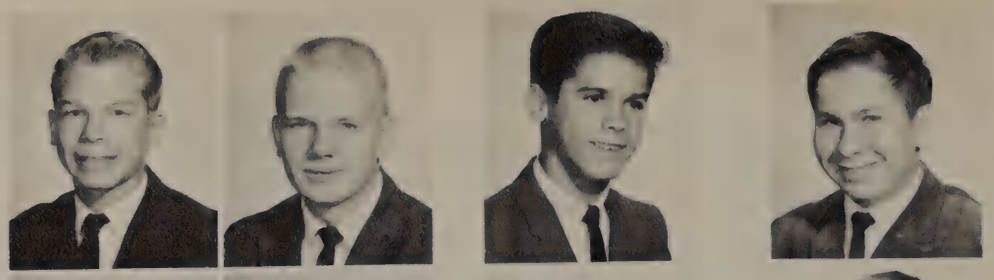

George Gradel
John Graden
John Hancock
Randolph Harris

Daniel Harshman
Donald Heet
Thomas Higgins
William Hillebrand

Thomas Hilt
Gerald Hoffer
Frank Howald
John Hubbard

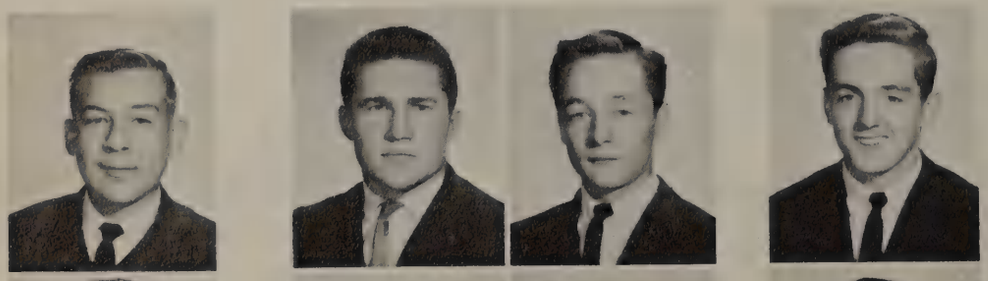

Leonard Hudzinski
William Huff
Timothy Husted
Charles Irish

John Iwinski
Thomas Jagielski
Arthur Johnson
John Keenan

James Keller
Michael Keller
Dennis Kiel
Donald Kress

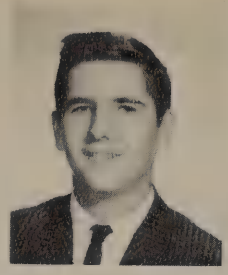

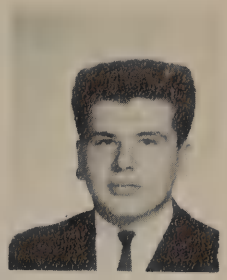

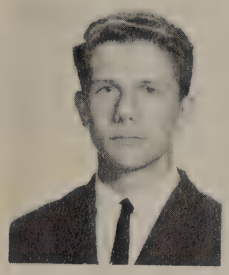
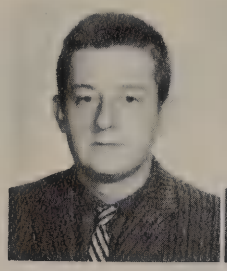
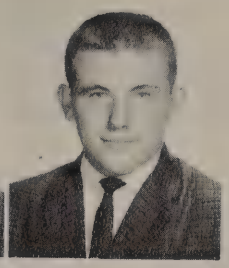
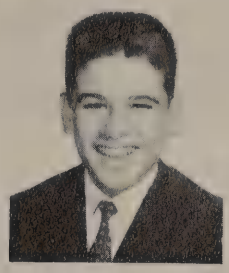

John Kujawa
Michael Kulczak
William Lanzinger
Noel Laplante

Thomas LaPointe
Charles Lawton
Thomas Leahy
John Lees

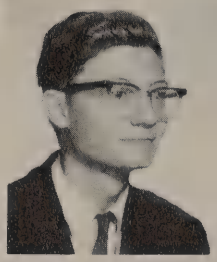

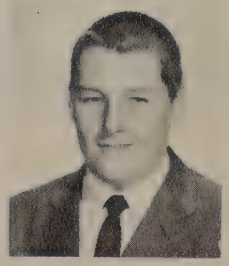

Murderer's row or the bench?

Sophomores Combine Interest in Studies With

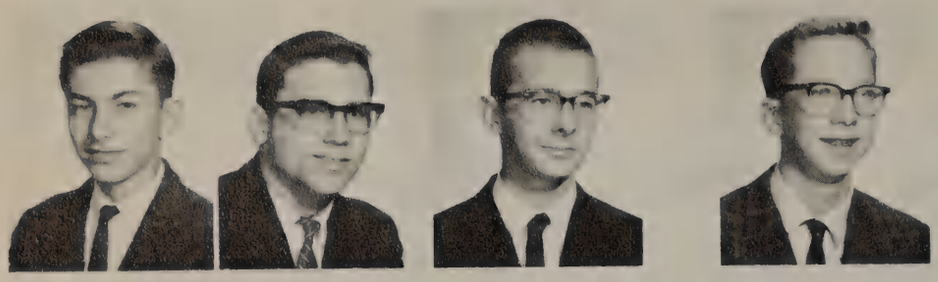

Donald Lehmann
Russell Lones
David Lynch
Dennis Maher

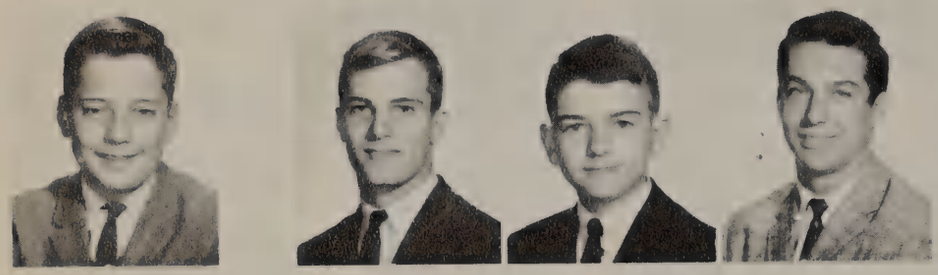

Rudi Maier
Frank Makovic
Robert Mandler
Martin Marinelli

Fury, fire and frenzy mounts before the opening kick-off of the Central game.

Sporting Events

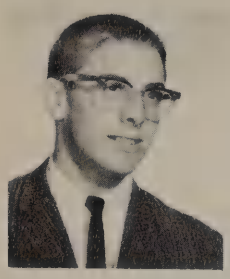
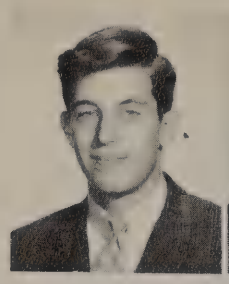
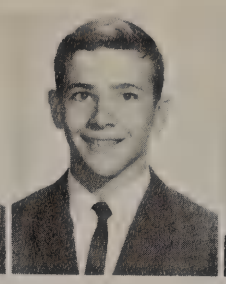
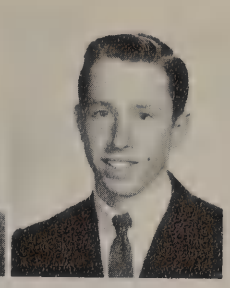

David Martin
Richard Mauk
Richard Maurer
Daniel McCarthy

John McKinney
Joseph McPartland
Richard Meidt
Gerard Meng

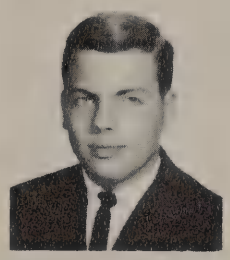
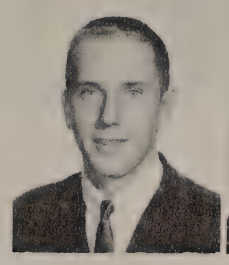
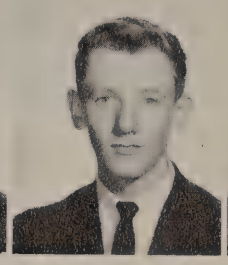
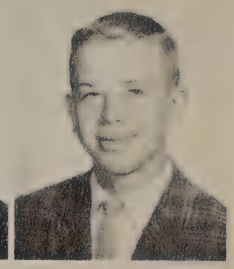

Gregory Merritt
David Michael
Roland Mihalik
David Miles

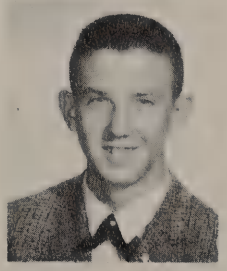
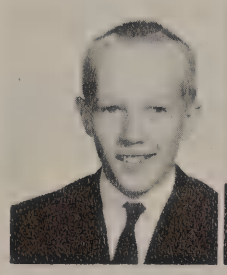
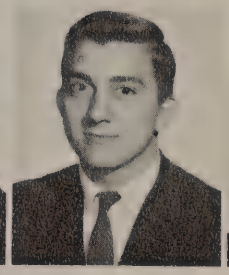
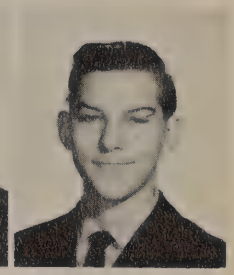

John Miller
Ronald Miller
Thomas Misiak
James Morrison

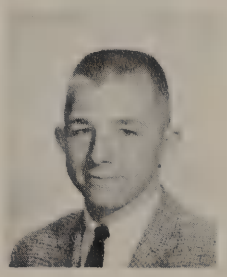
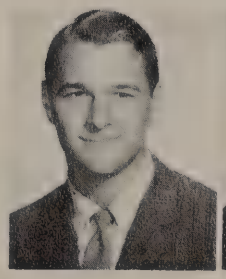
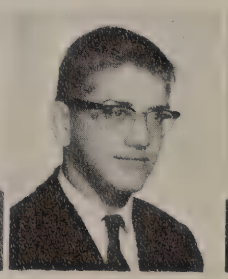
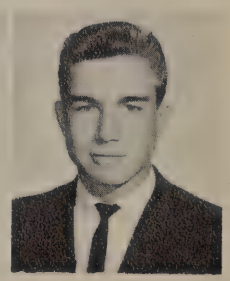

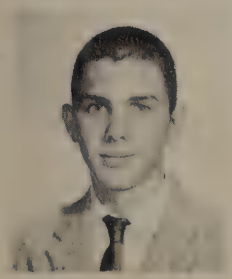

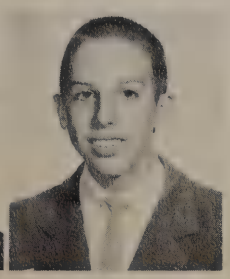

William Mouch
Michael Murphy
Dennis Mylek
Michael Nally

In college it's phone booths; in high school it's buses.

Norman Napier

Joseph Nassar

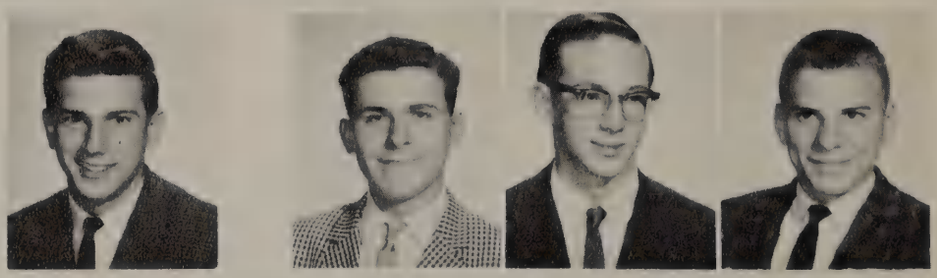

Charles Naumann
James Nowaczk
Christopher Nusbaum
James Neumann

Bruce O'Brien
James O'Brien
Raymond Olczak
Walter Operacz

Kenneth Oravetz
Thomas Overcamp
Eric Paderi
Jerome Parker

Frank Pinotti
John Pletz
John Prest
Philip Provo

Thomas Radecki
Thomas Reiter
Timothy Rogge
Joseph Rudski

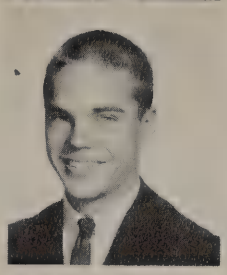

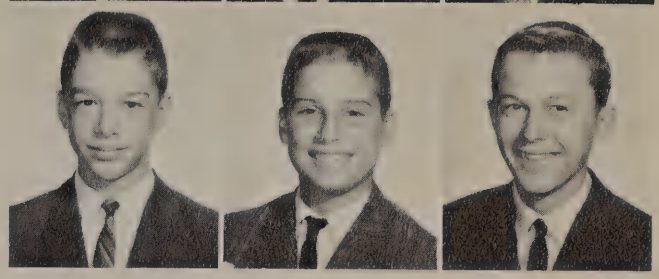

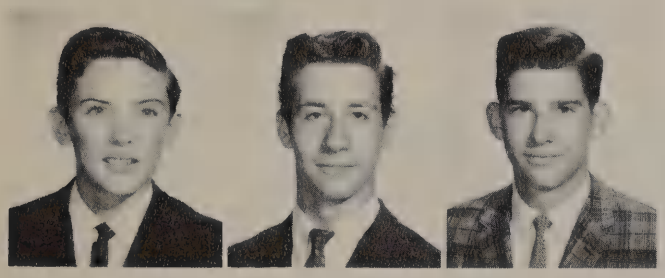

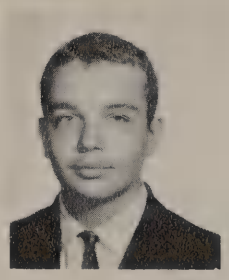

Daniel Runyan
Daniel Sadoski
Guy Sales
Michael Salwitz

Paul Scheuer
James Schlagheck
Michael Schoen
James Schrinel

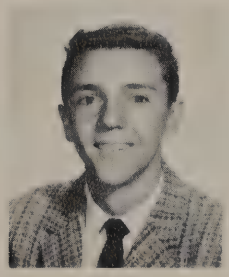

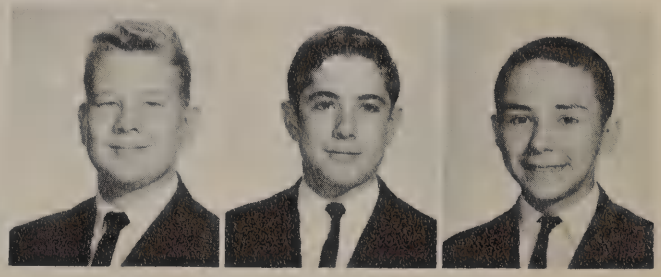

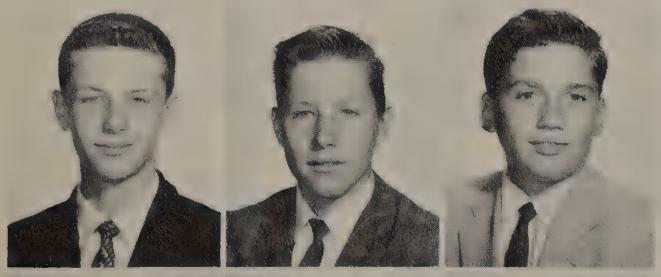

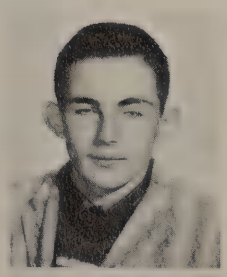

Ronald Scott
James Sheehy
Roger Sheidler
John Shriver

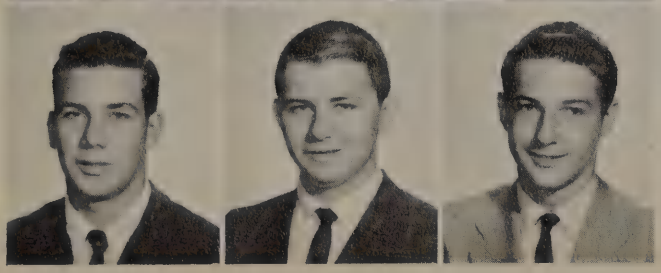

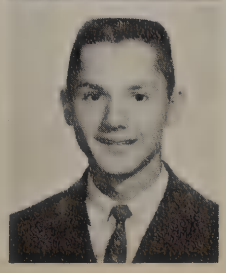

Walter Skotynsky
John Snyder
Bruce Soule
John Stanko

Robert Stansbury
David Stark
John Stone
Alan Szilak

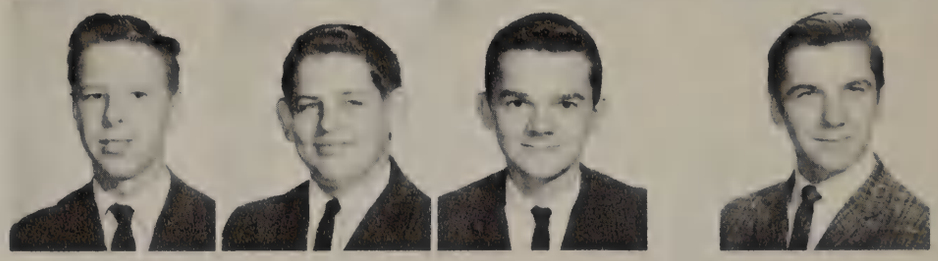

Frederick Szalowski
James Szykowny
Joseph Tafelski
Michael Tank

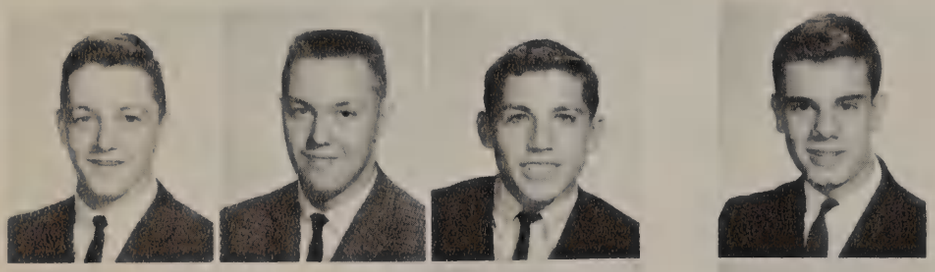

Michael Tansey
Jan Thayer
David Thomas
John Thomas

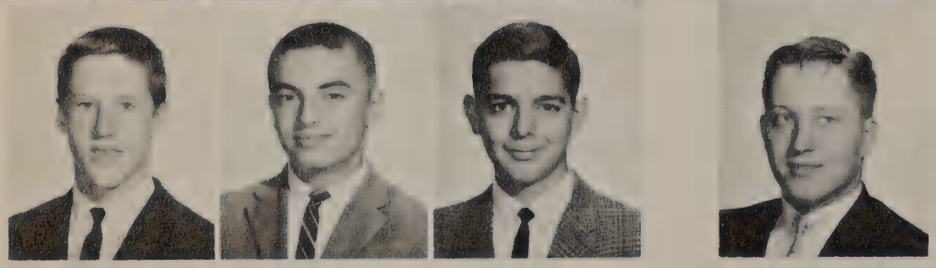

Charles Thompson
Gary Thrun
Richard Torres
Raymond Trautman

John Urzykowski

Glenn VanHorn

Father Knebels offers Mass at the Honor Convocation.

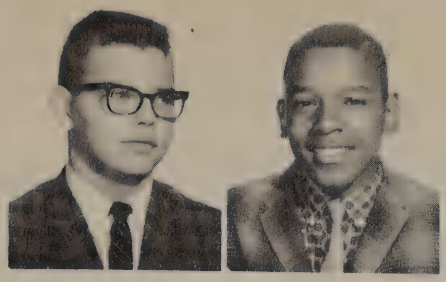

Allan Vasko
Robert Vinson

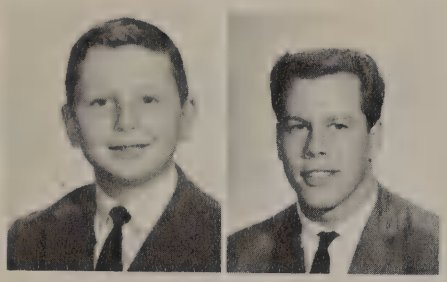

Timothy Voegeli
David Wagner

Smith, Paprocki and Hickey are interrupted by the photographer midst a serious discussion.

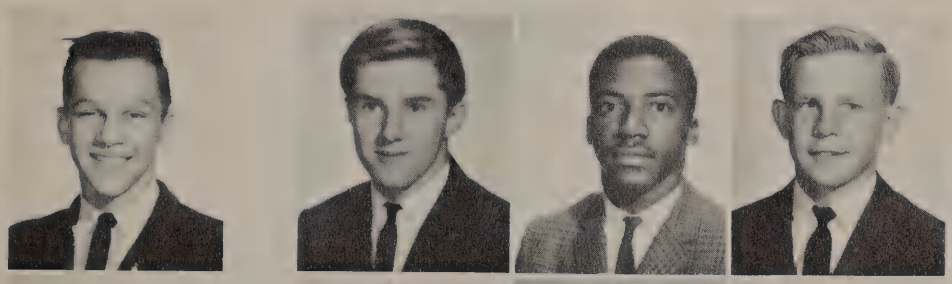

David Walrod
Patrick Walsh
Herman Washington
Gerald Welter

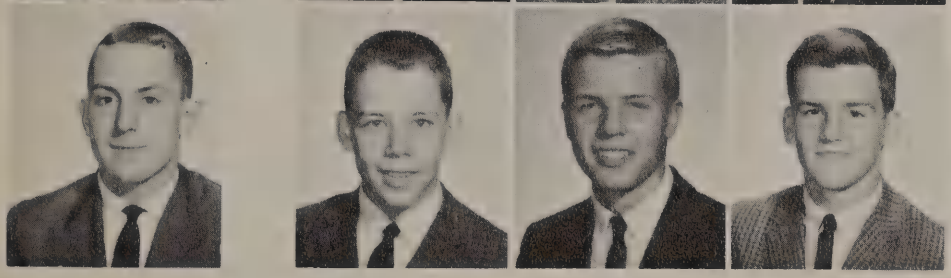

Michael Westhoven
Donald Wilhelm
Robert Williams
William Winters

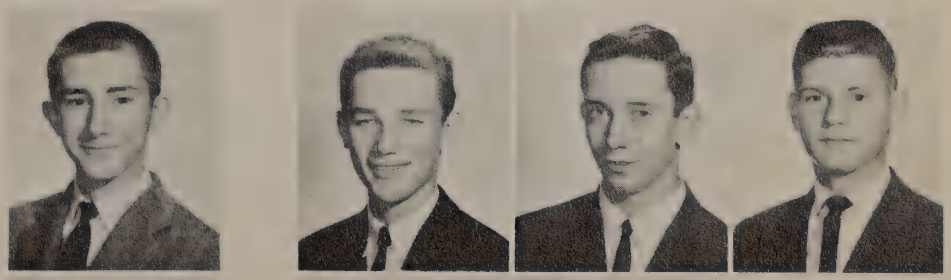

William Wisniewski
Thomas Witheral
Robert Wolcott
James Wood

Edward Ziegler
Anthony Zimkowski
Eugene Zolg

The Juniors Seem Ready to Take Over The Reins of the School

James Koslovski, Secretary, William Bracy, President, Joseph Gorski, Vice President and Ronald Stoll, Treasurer, leaders of the Junior Class, gather at the front entrance. They are looking over the entrance they will use next year.

Merle Allen
Charles Anderson
Edmund Antkowiak
Edward Bailey

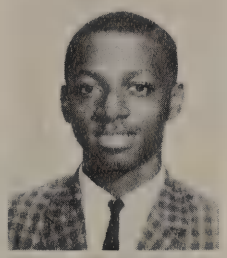
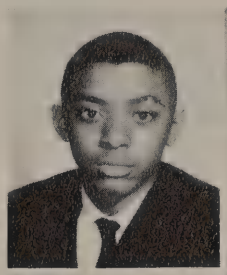
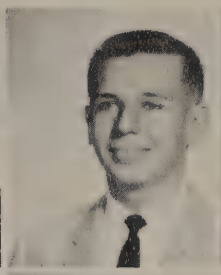

Frederick Bargmann
Gary Barker
Ronald Bauer
Charles Benore

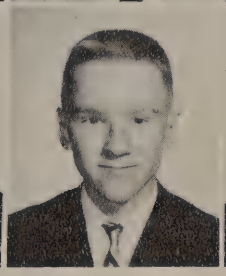
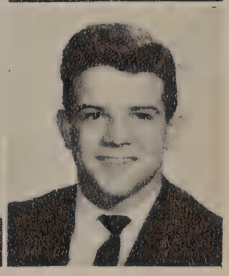

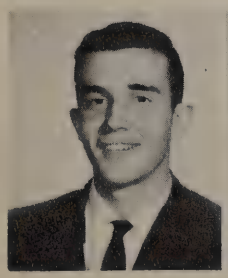
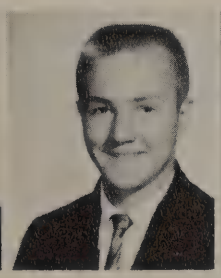
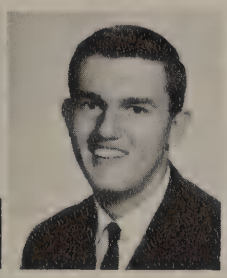
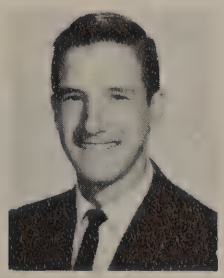

Randolph Benore
Michael Bick
Thomas Bielski
William Bracy

Philip Buehrer
Lawrence Burok
Richard Carle
Charles Carlozzi

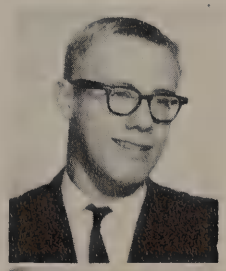
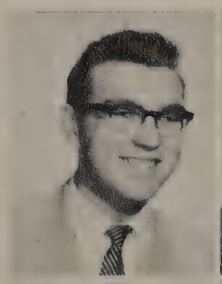

Stephen Castleton
John Connors
Timothy Connors
William Cooper

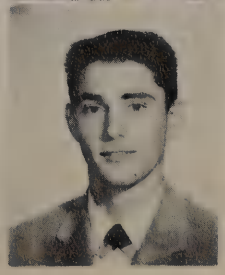

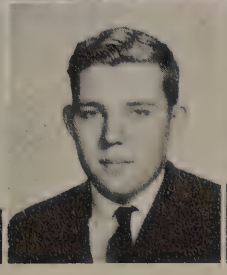
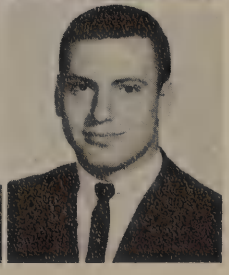

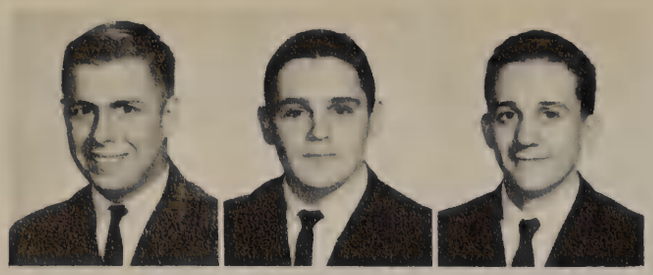

George Crippen
James Croninger
Joseph Culbertson
Robert Daoust

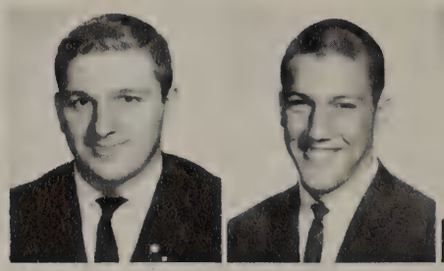

James Degnan
Carl Demarkowski
Robert Dettwinger
Frederick Devlin

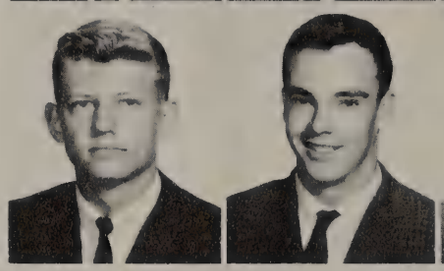

Joseph DiSalle
Christopher Drzewiecki
Patrick Dugan
Dennis Dunlap

Canon Tucker, Chaplain to Prince Ranier of Monaco, offers Holy Mass.

John Elwell

David Fernandez

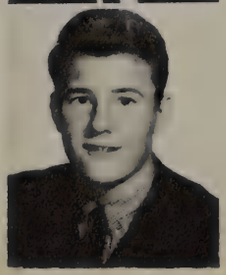

James Fish

Exciting Intramural games bring sizeable crowds.

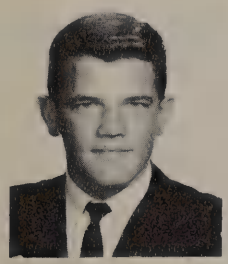

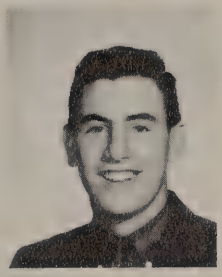

Bruce Fox
Donald Fritz
Michael Gallagher
Richard Gallagher

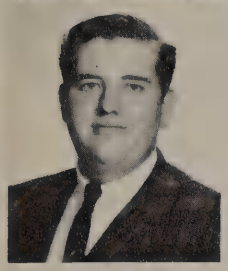
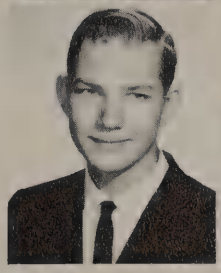
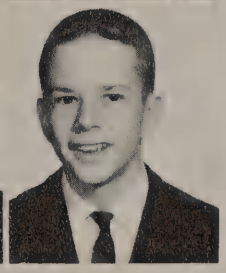
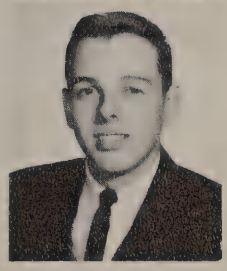

Timothy Gase
Paul Gebolys
John Getz
Michael Gilley

Joseph Gorski
David Grabowski
Carlton Greene
John Groskopf

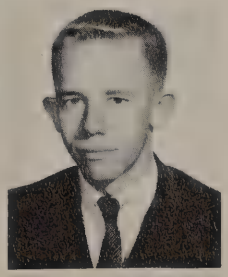
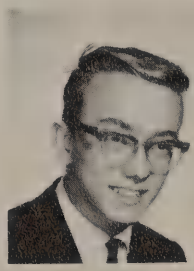
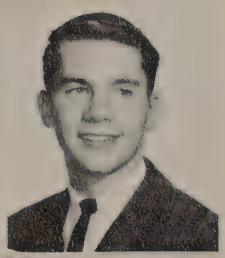
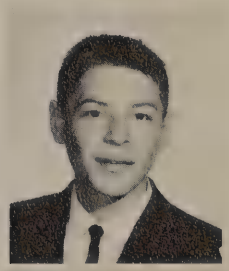

Michael Hancock
William Hartrick
Albert Hassall
Dennis Hellmann

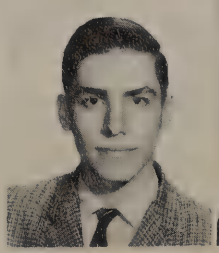
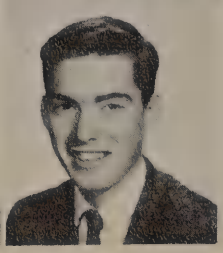

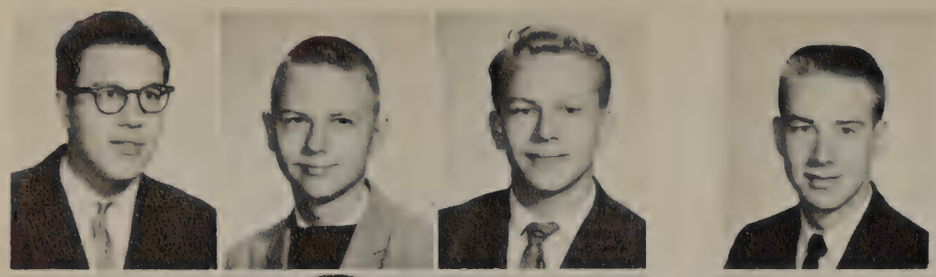

Thomas Hemmeter
Edward Hoffman
Robert Holewinski
Terrence Horrigan

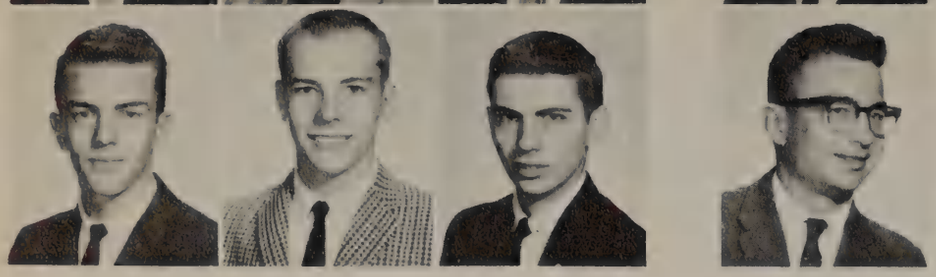

Timothy Huber
Thomas Ignaczak
Vytautas Janciukas
Dennis Jendrzejak

Reynolds, Chlebowski, Kearney, Stewart and Husted, exchange students from St. Francis, show a copy of the 1961 Accolade to Father Muchembled, Principal of Ecole St. Michel in Annecy.

James Kantner
Charles Kaufman
Michael Kedzierski
Thomas Keller

Daniel Kerscher
Michael Kiefer
Bernard Koelsch
John Koperski

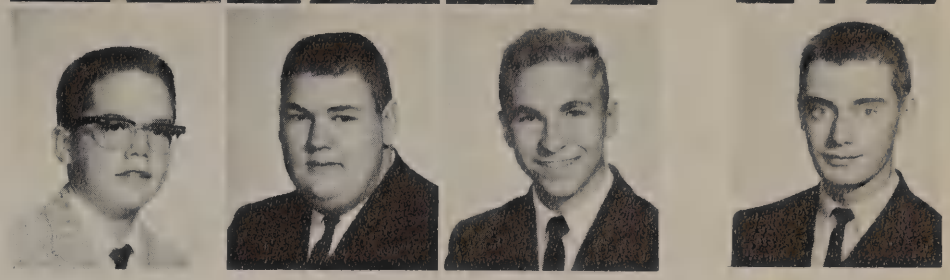

Portion of the crowd that attended the Oblate Guild Card Party.

Kenneth Koralewski
James Koslovsky
Robert Kovarik
John Kovesdi

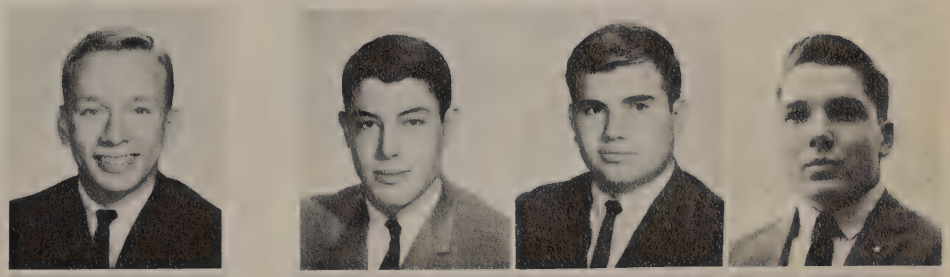

Dennis Kovich
Douglas Kuenzel
Charles Lauer
Michael Lawniczak

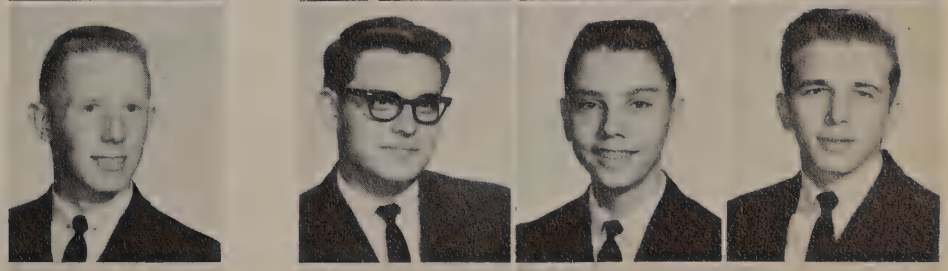

Kenneth Lehman
Gerd Leopoldt
Michael Ligibel
William Logan

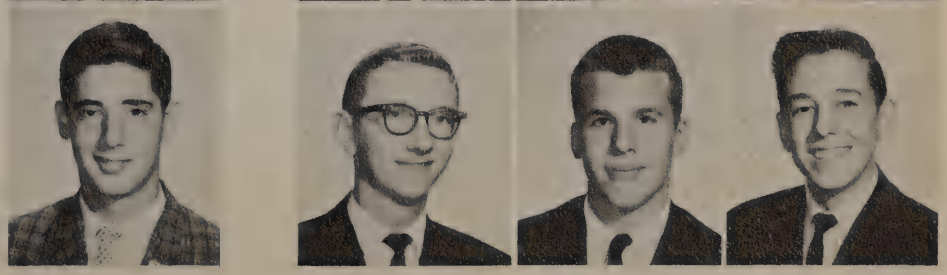

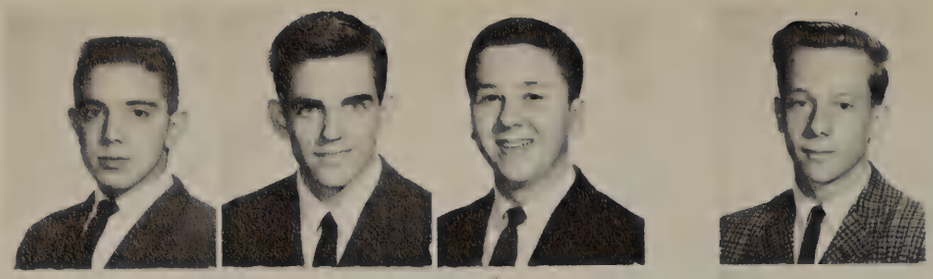

John Mackley
Michael Malone
Robert Mauk
Thomas McCaughey

John McGreevy
Kevin McKenna
Philip Micham
Michael McMillan

Bruce Miller
Donald Miller
William Missler
Dennis Mitchell

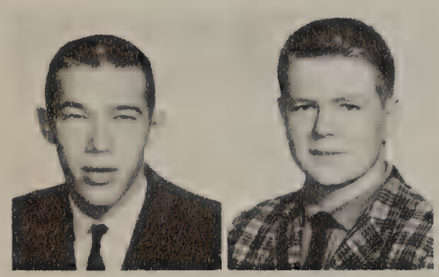

Michael Murphy
Thomas Nicholson
Joseph Noon
Raymond Norris

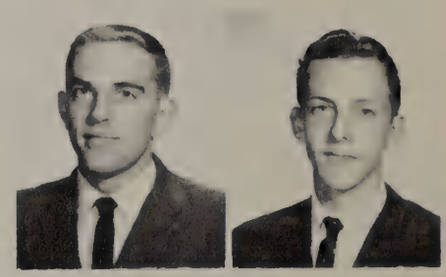

Thomas Nowak
Timothy O'Reilly
Mark Paluszak
Gary Petee

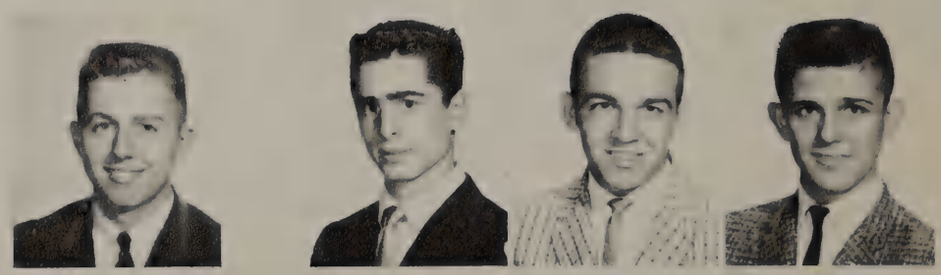

Timothy Pfahler
Ray Piotrowski
John Plechter
Richard Regan

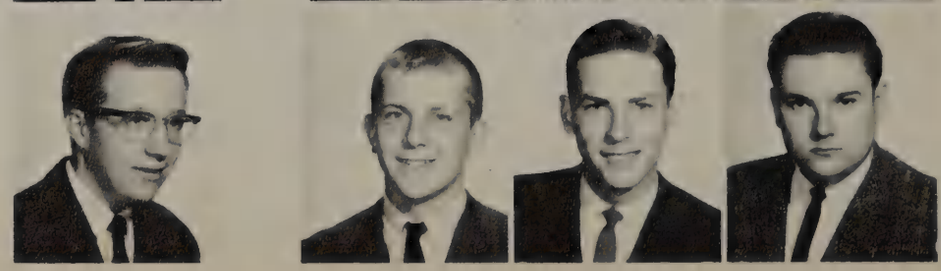

Tipton and Koelsch welcome the young ladies to one of our dances.

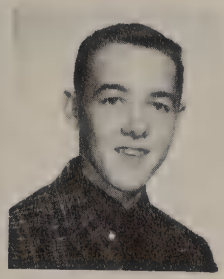
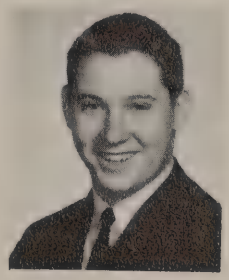

Dennis Richter
Michael Robarge
William Ryan
Dale Sattler

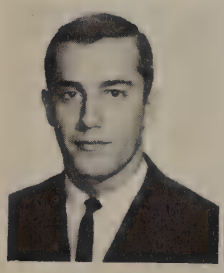
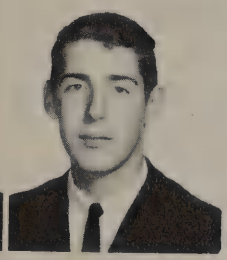

Stephen Schaefer
Terrence Schiefer
Howard Schoen
John Sharp

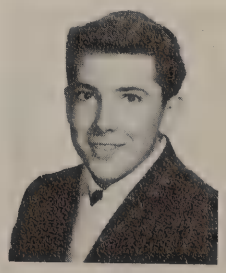

Frederick Shiple
Michael Siebewaller
Fred Smith
Robert Smith

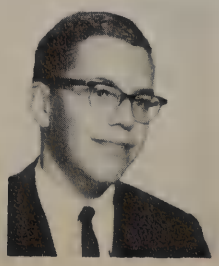
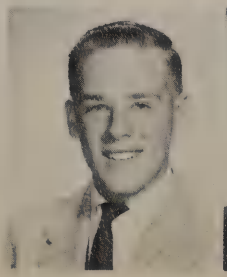
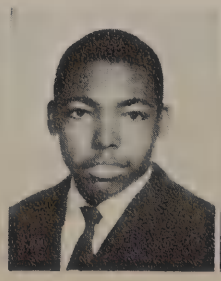
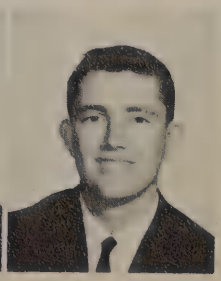

The stage crew, unsung heroes of the drama — Cronninger, Father Navarre, Hoffer, Sauer, Schlagheck — handle props with skill and experience.

William Smith

Robert Sniegowski

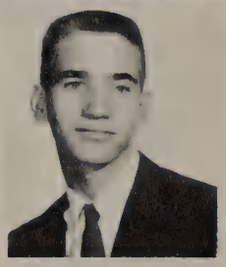

Edward Sparks

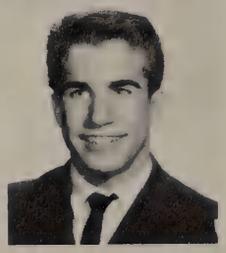

Harold Stewart

Ronald Stoll

Richard Sullivan

Carlozzi lunges for an extra yard against Central.

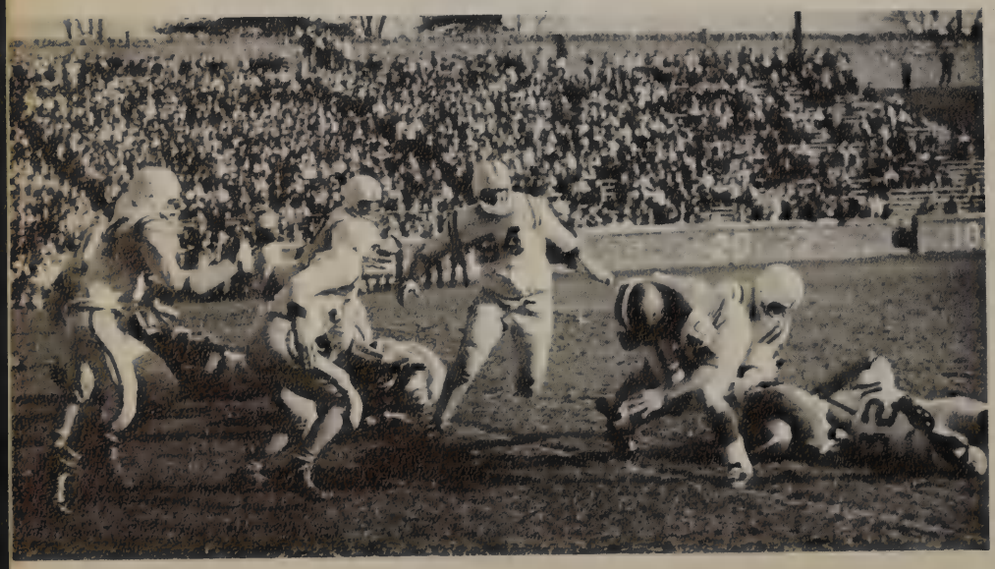

Learning Without Thought is Labor Lost

Thought without learning is perilous

Joseph Szafarowicz
Gary Szczepanski
Gerald Szelagowski
Gary Tipping

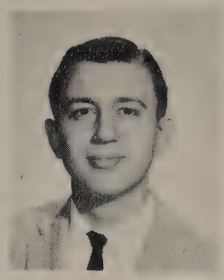

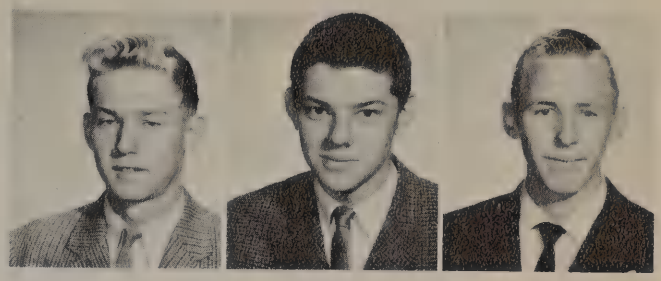

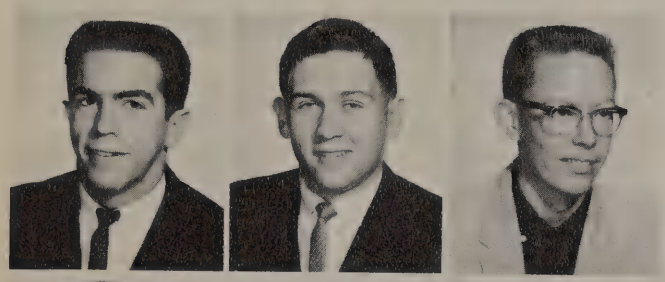

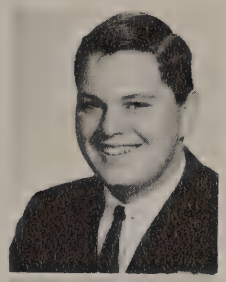

Warren Tipton
George Trombley
Robert Utrup
Edward Verkin

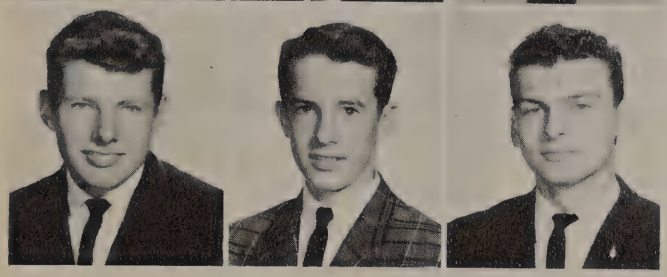

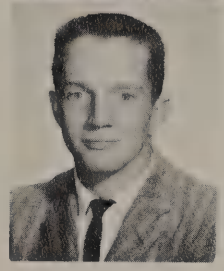

Thomas Walczak
James Ward
Martin Waite
William Weiss

Peter Wenzler
Donald Yager
Matthew Young
William Zouhary

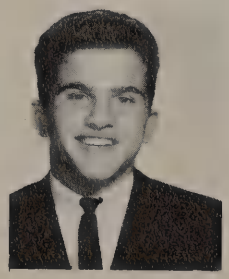

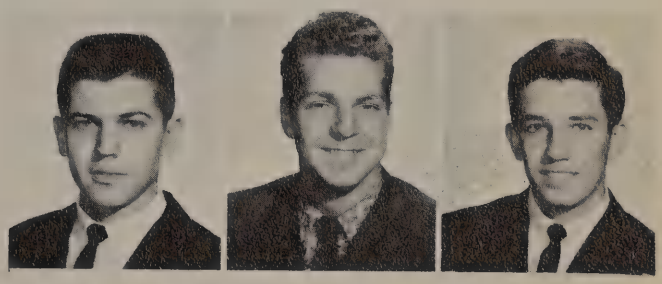

Partisan groups were cajoled, lobbyists extolled the virtues of their candidates and when the voting was over . . .

Brown, Preas, Elliott and Huss

Headed the Class of '62

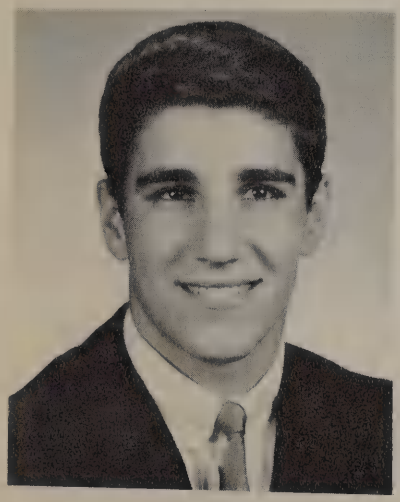

KENNETH L. ABRASS

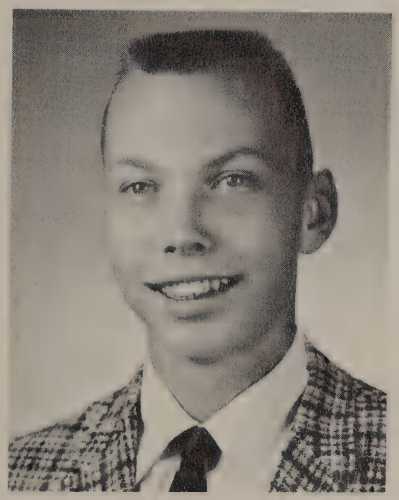

IRVIN A. ANDERSON

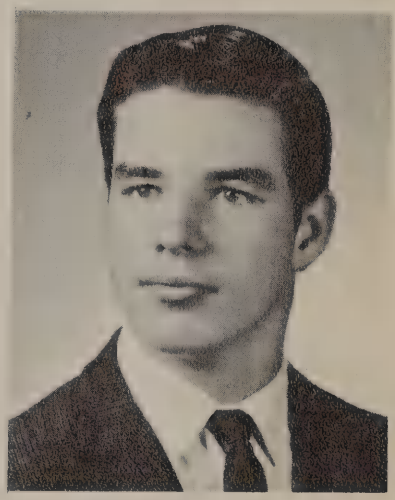

STEPHEN L. ANGEL

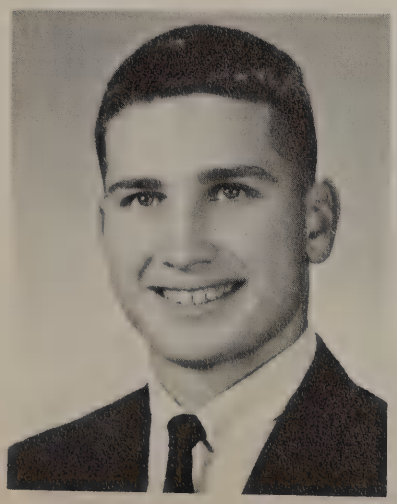

MARTIN P. AUBRY

LEONARD E. AVERY

The Senior Class Officers, James Elliott, Secretary, Theron Brown, President, Robert Huss, Treasurer and Charles Preas, Vice-President gather on the front steps. These steps are sacrosanct. They can only be used by the members of the Senior Class.

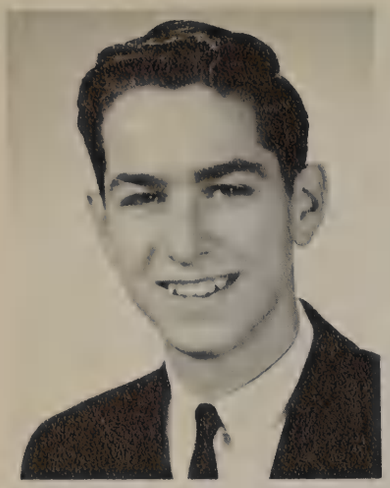

ANDREW BABULA

BERNARD R. BAENSCH

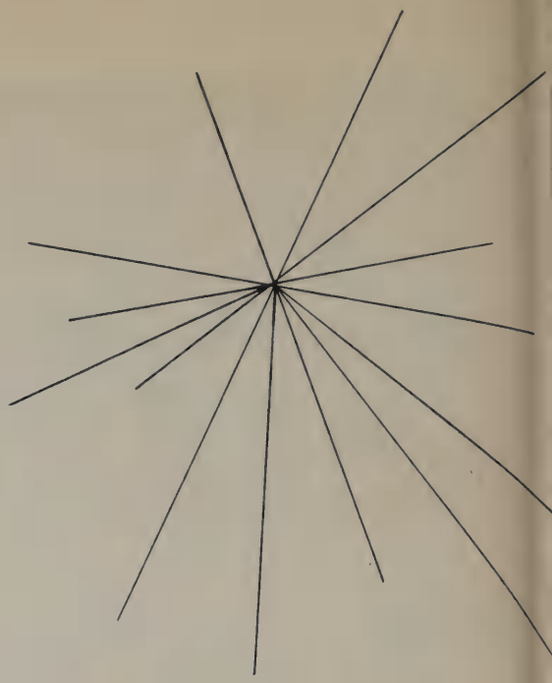

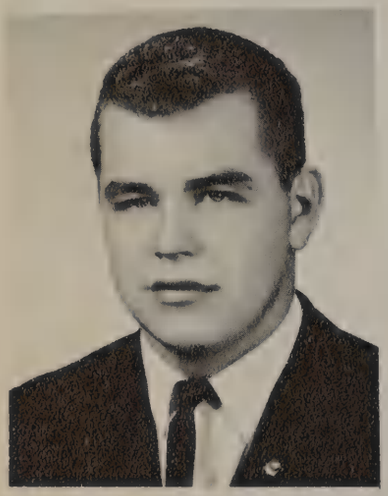

JOHN D. BANCER

ANTHONY J. BANDURSKI

GEORGE L. BATES

Holley prepares his notes for a rebuttal as Bukowski watches their opponent in a television debate which they won.

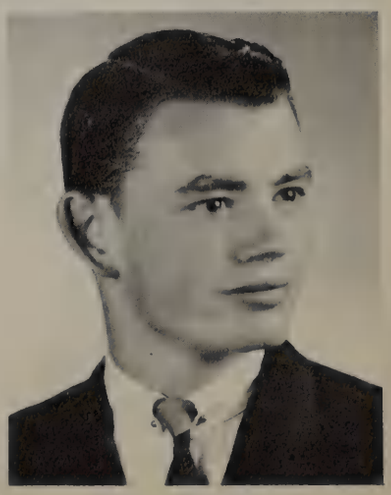

C. VICTOR BECK

DENNIS P. BECK

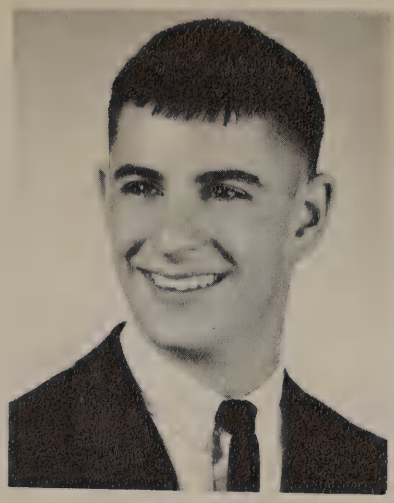

MICHAEL J. BECKHAM

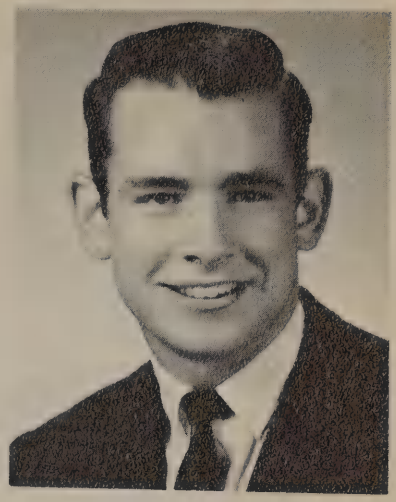

HENRY W. BERGMAN

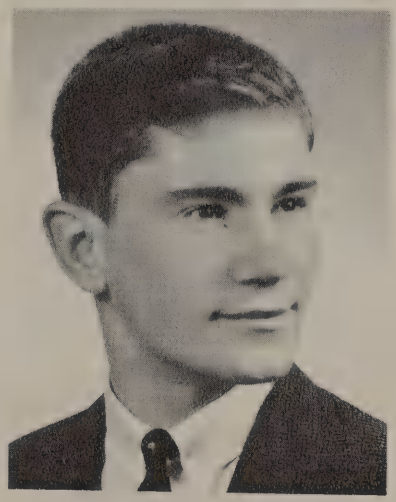

BERNARD F. BICK

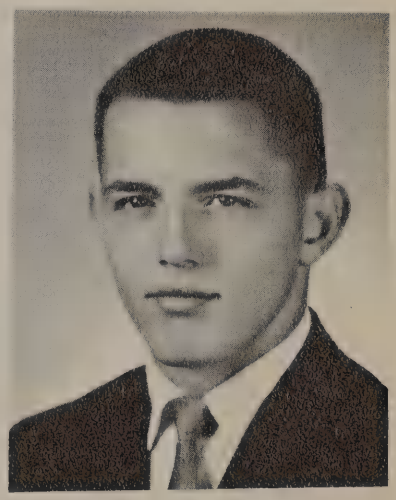

ROGER J. BLANK

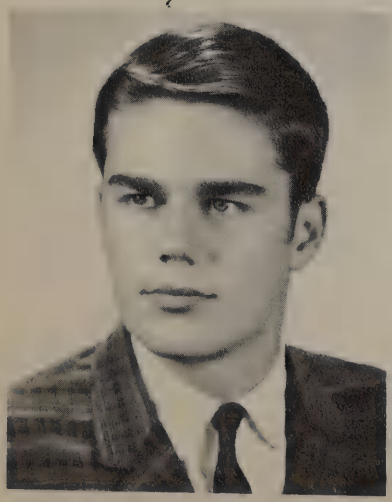

MICHAEL J. BOWES

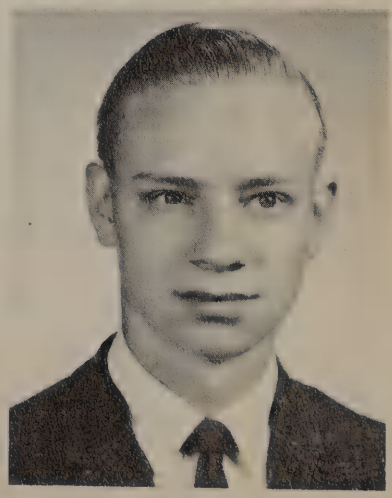

STANLEY M. BRONISZ

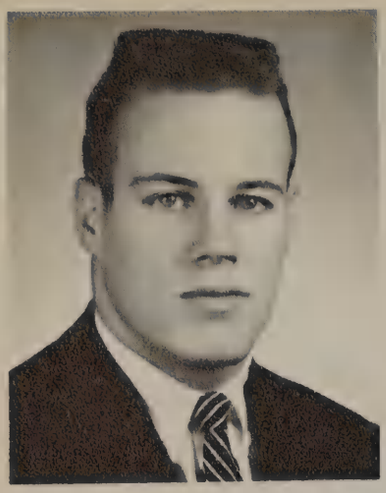

THERON B. BROWN

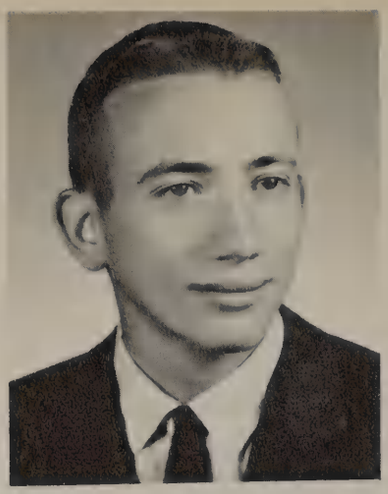

RONALD T. BRUCE

Senior mothers attend the Ring Ceremony Mass.

ROBERT V. BUKOWSKI

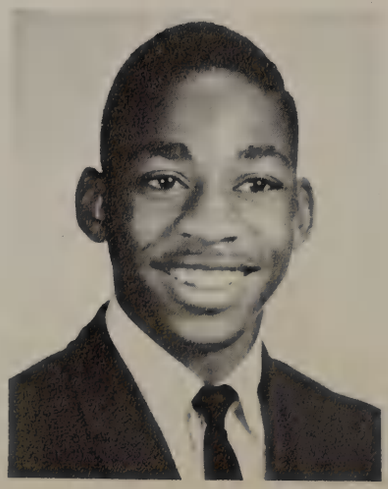

LEON J. CARTER

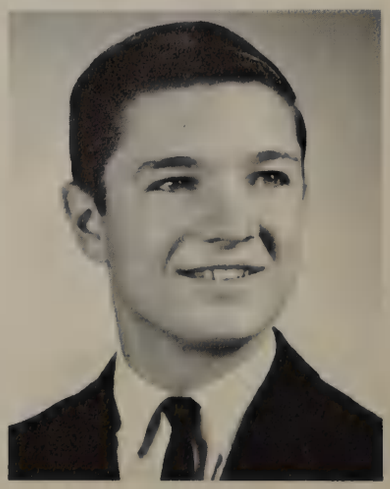

WILLIAM J. CHMIELEWSKI

Seniors pose for photographer on Sweater Day which is every Friday.

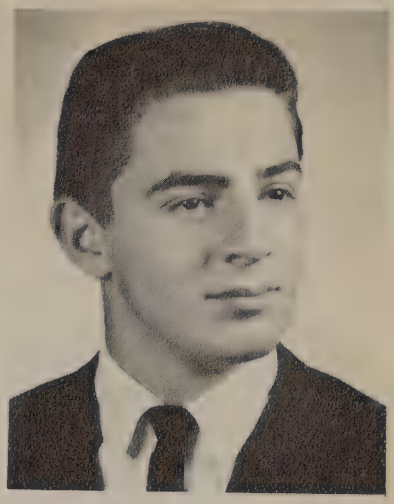

JAMES R. CLEMENT

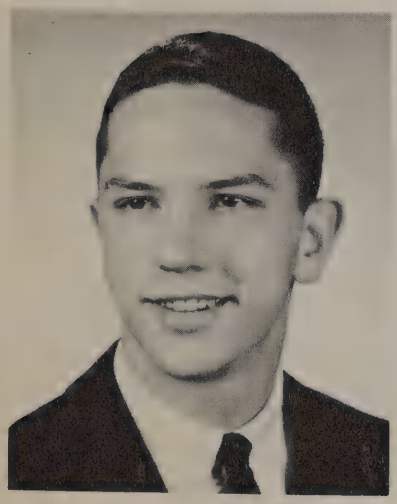

WILLIAM B. COMES

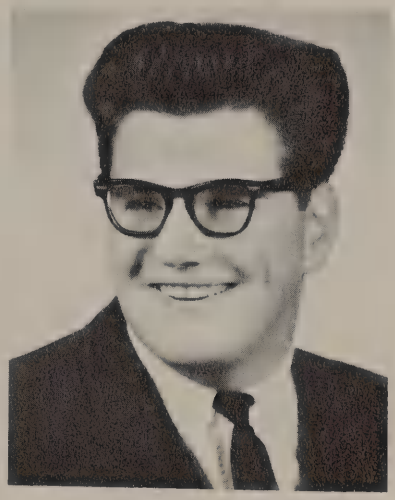

PANO G. COMIS

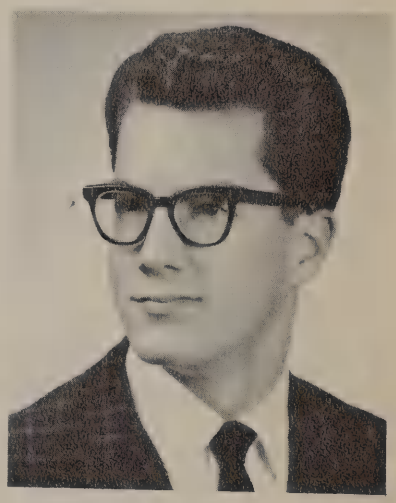

WILLIAM G. CONNOLLY

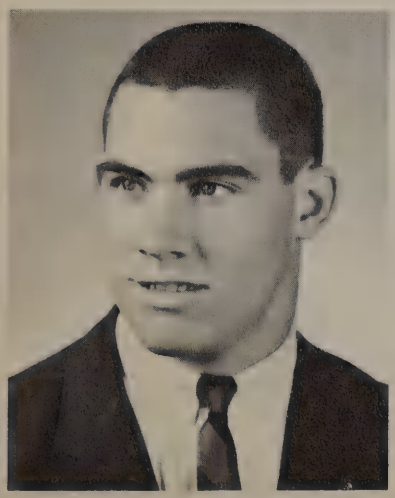

JOSEPH J. COYLE

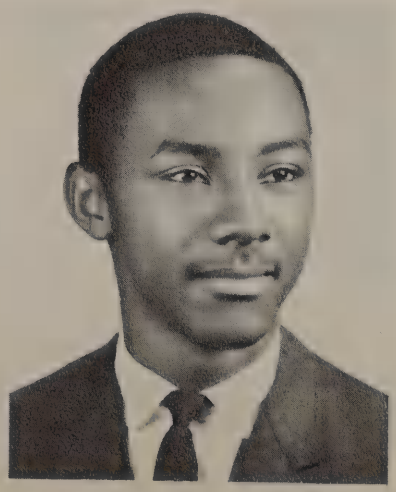

MICHAEL B. CROSS

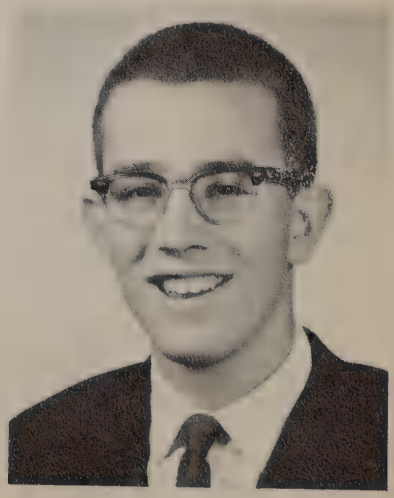

J. NEIL CROWLEY

RICHARD S. CUTCHER

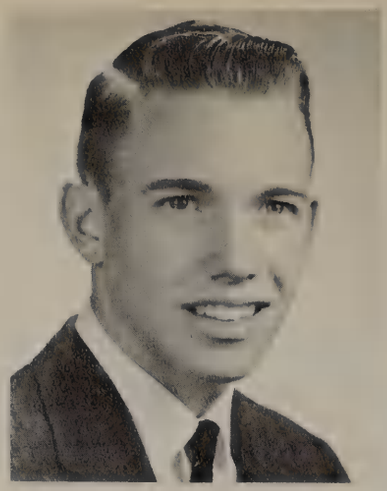

RICHARD R. DAVIS

Szafarowicz and Barker wait for that all-important ride home.

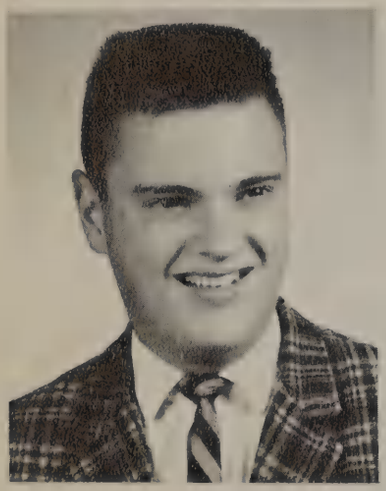

WILLIAM M. DAVIS

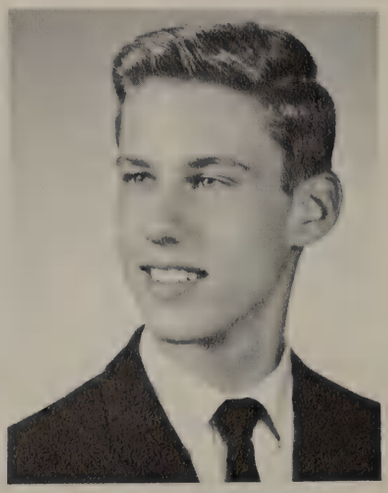

EDWARD H. DICK

Geha, one of the last stragglers to leave the school.

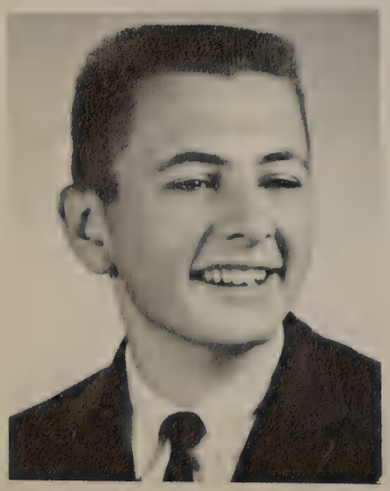

WILLIAM M. DIETSCH

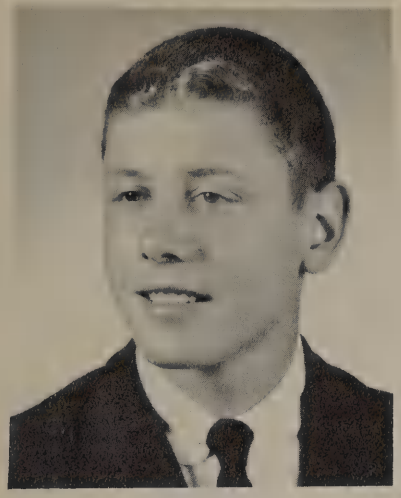

GREGORY E. DIETZ

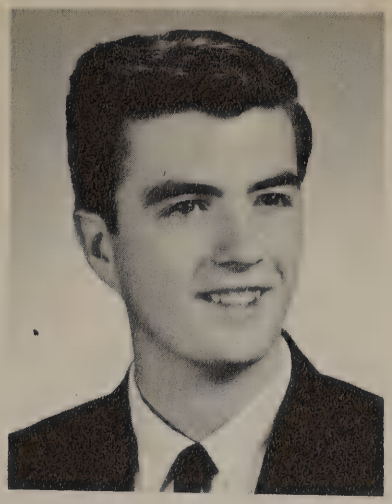

JOHN P. DOWNEY

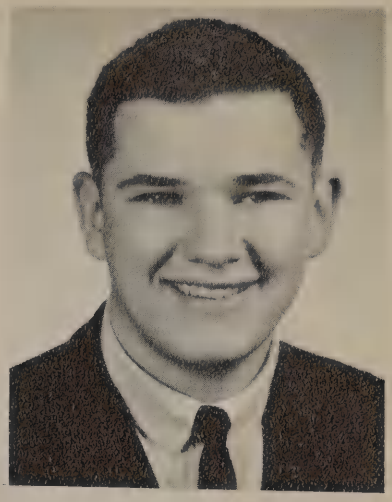

JOHN F. DUFFY

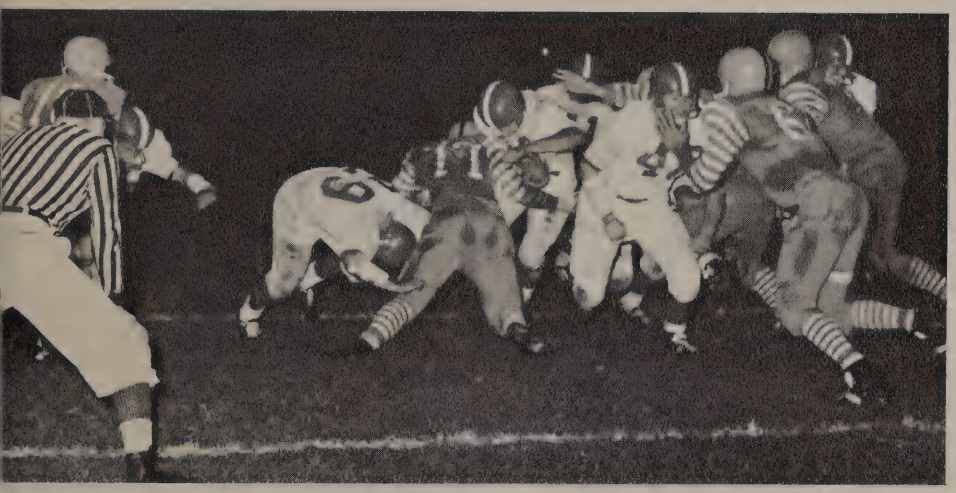

The clash of shoulder pads and ring of helmets are music to the ears of our senior pigskinners.

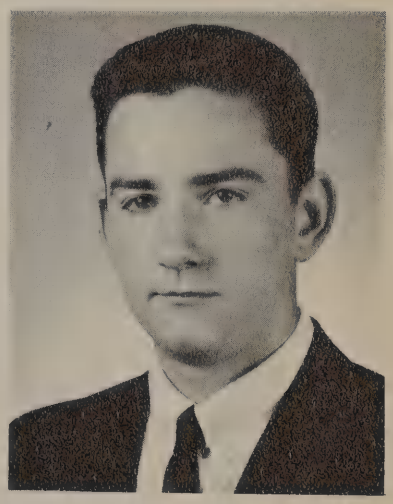

MICHAEL R. DUSSEAU

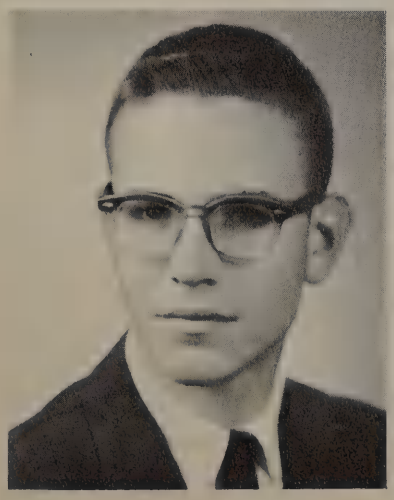

JOHN C. EBERLY

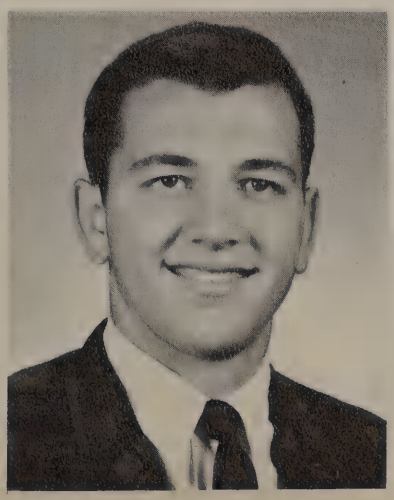

JAMES F. ELLIOTT

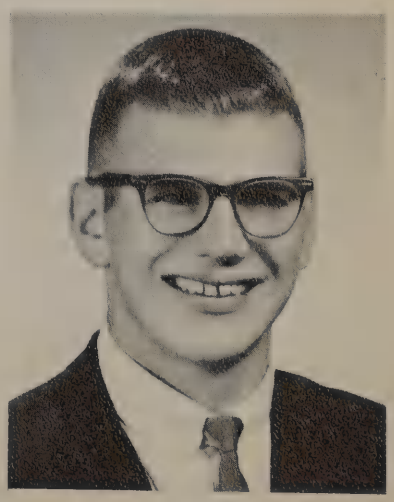

ARNOLD F. ELZEY

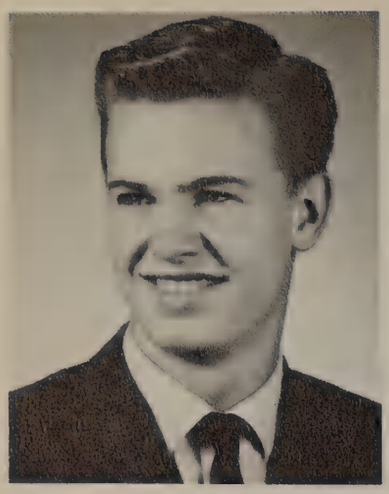

JOHN F. ENGLISH

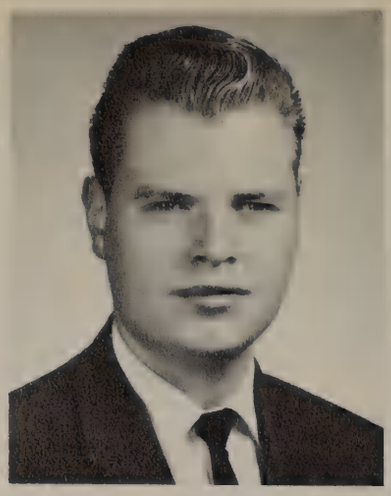

EUGENE J. EXTEJT

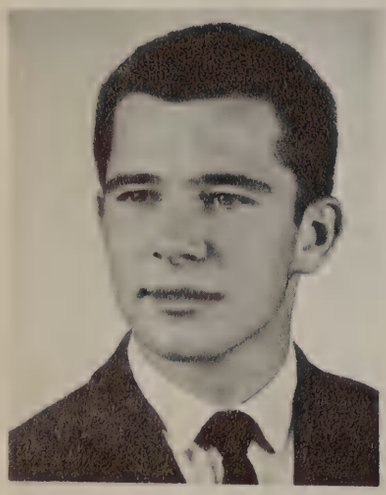

WAYNE F. FERGUSON

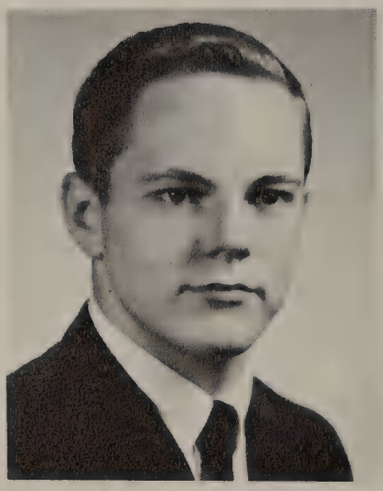

ROBERT R. FIKE

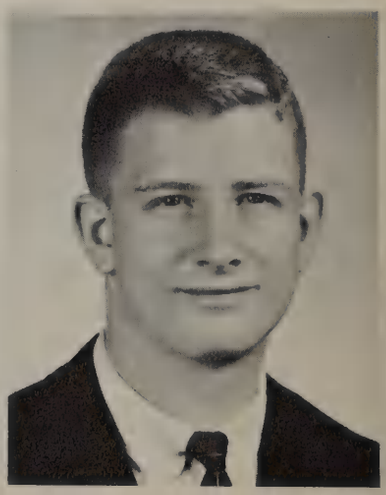

DONALD J. FLETCHER

Mrs. Mattingly and Mrs. Roberts manage our school office with insight and efficiency.

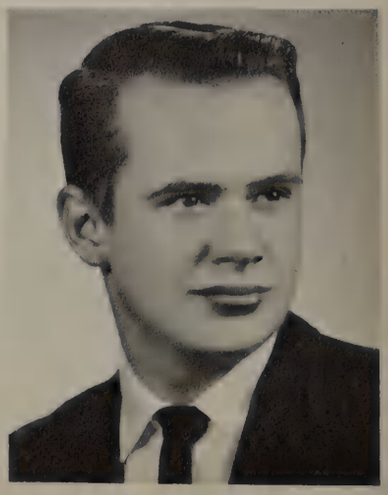

DANIEL W. FOY

Father Dean chats with a few senior scholars under the Bancroft elms.

Coach Mattingly arouses the school spirit at a pre-game rally.

ROBERT H. FRISCH

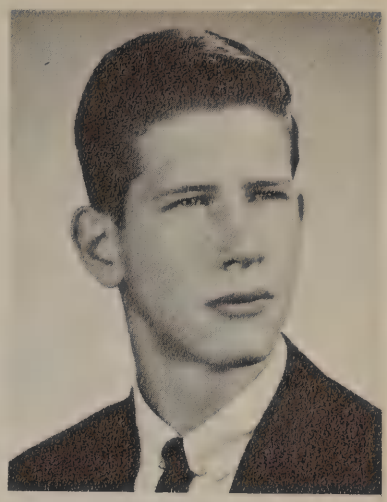

THOMAS L. GALLAGHER

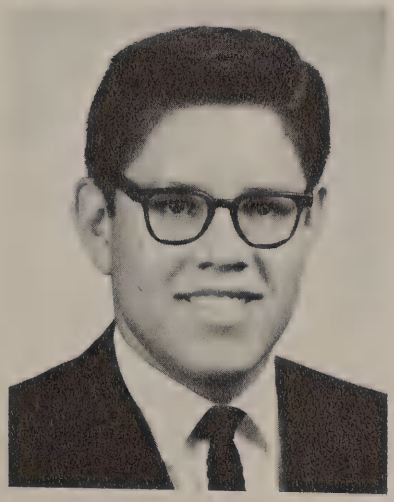

FREDERICK S. GARCIA

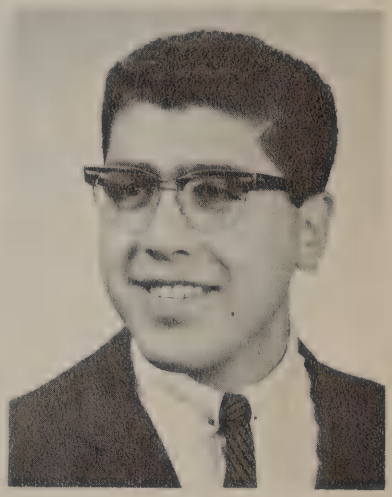

JOSEPH A. GEHA

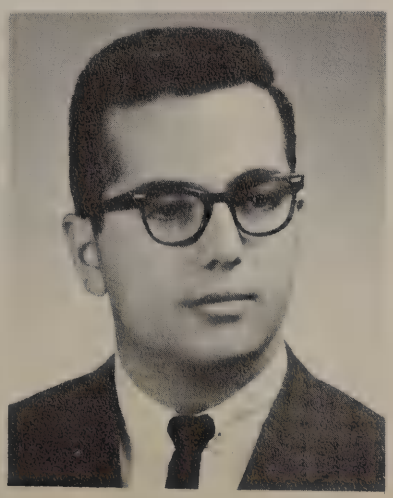

MICHAEL J. GEHA

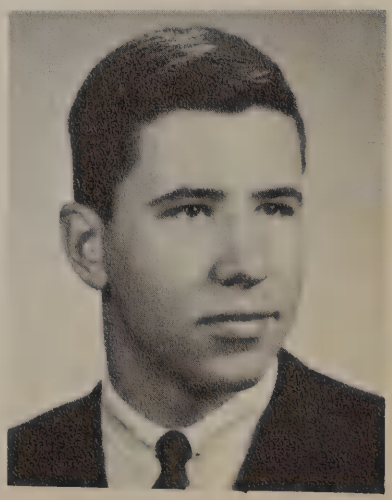

MICHAEL P. GLINKA

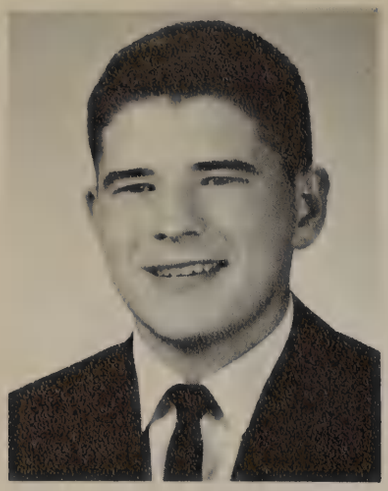

PAUL G. GORMAN

GEORGE N. GRAHAM

JOHN F. GRANT

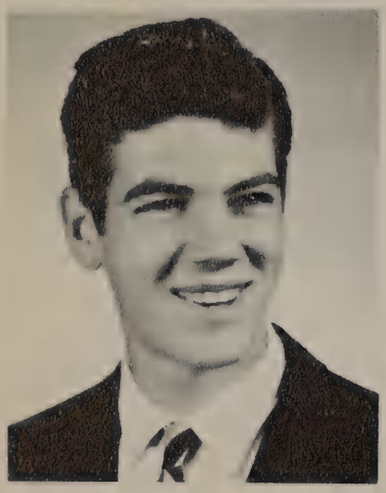

JOHN W. GRATCL

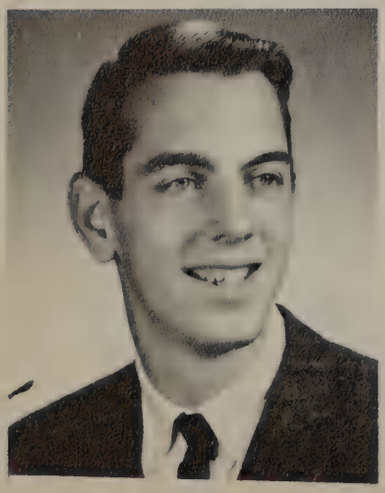

THOMAS E. HAGERTY

Seniors gather round to hear the profound comments of Father Deikman.

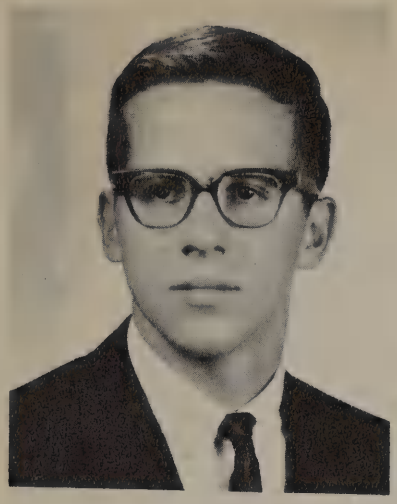

PAUL F. HANCOCK

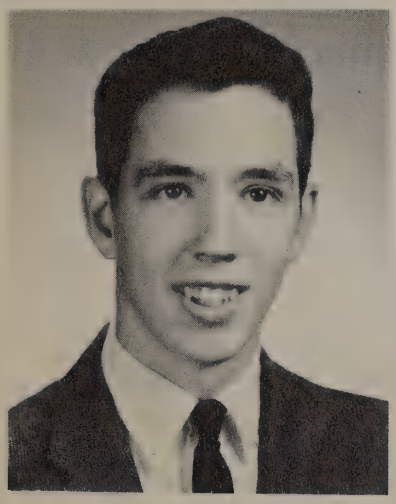

CHARLES J. HAUGHNEY

Toward the end of a memorable New Year's evening some seniors and their dates relax around a rumpled table.

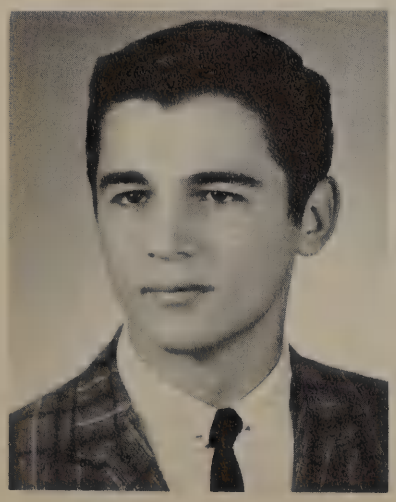

MICHAEL D. HAYNES

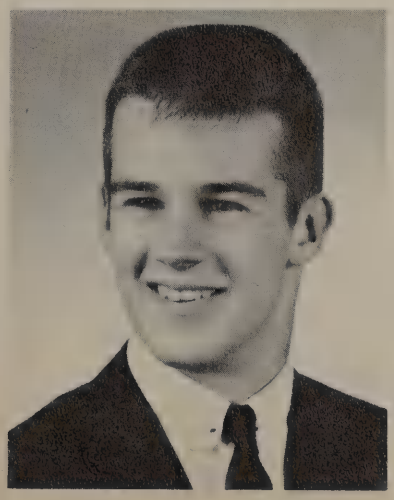

JOHN P. HIGGINS

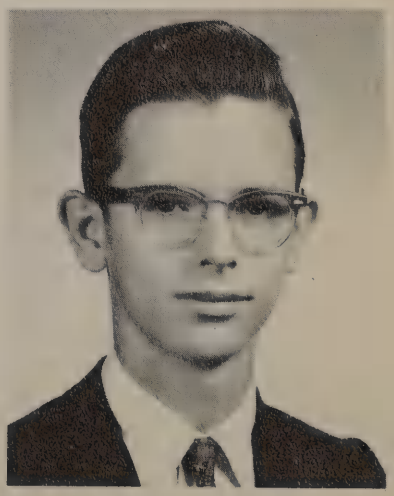

ROBERT P. HOLLEY

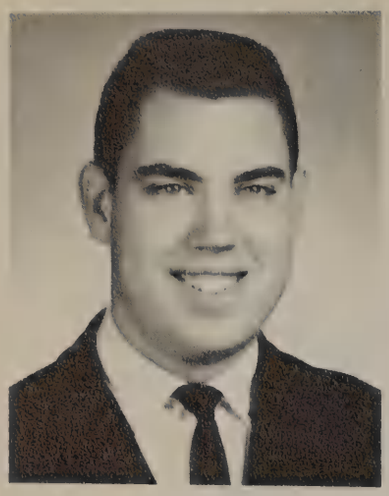

RICHARD P. HOLTZ

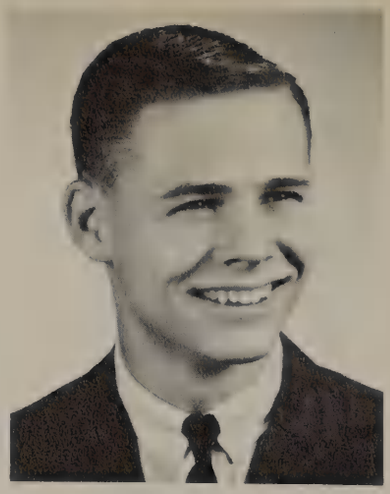

DALE P. HUBER

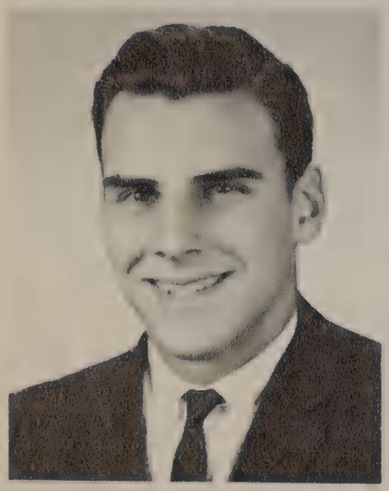

ROBERT E. HUSS

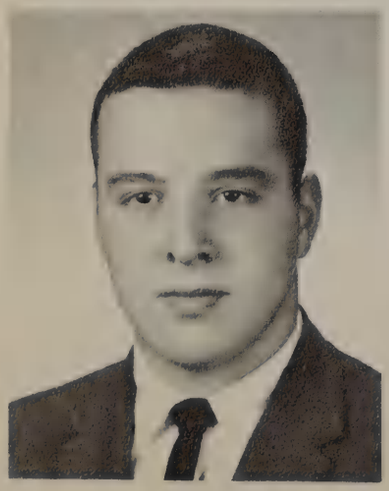

THEODORE M. IORIO

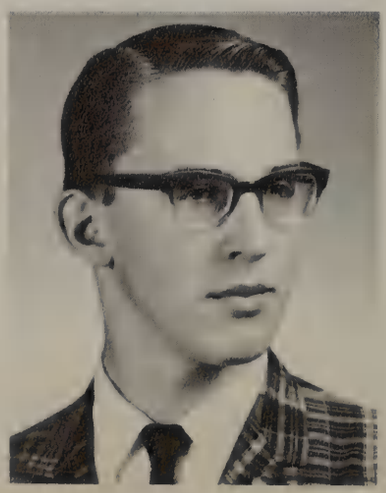

PAUL D. JACHIMIAK

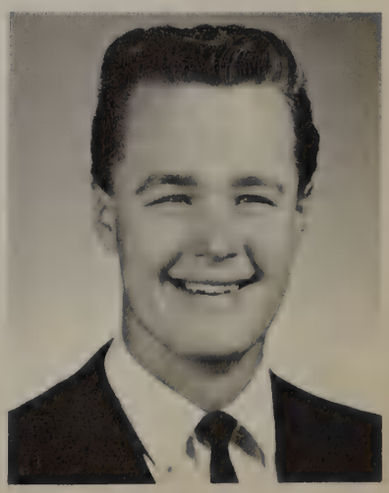

JAMES F. JANICKI

Heads turn as Father Navarre explains the theory of vector quantities at the blackboard.

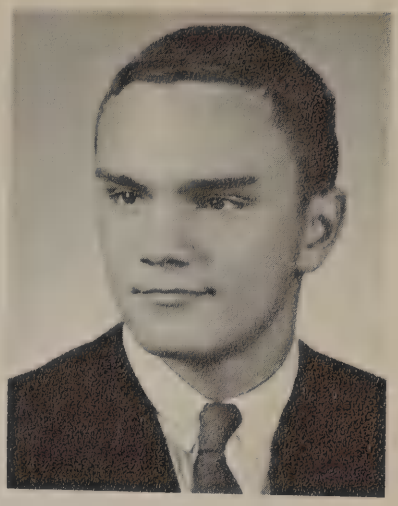

GARY W. JOHNSON

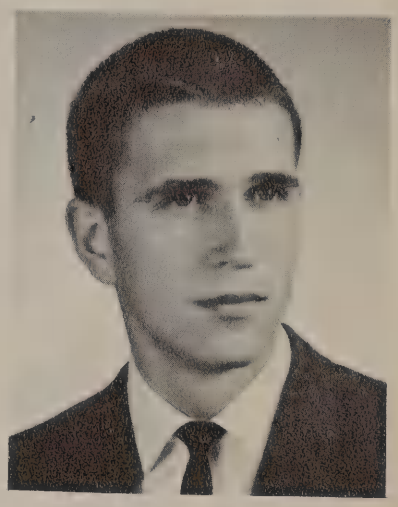

THOMAS J. KARAZIM

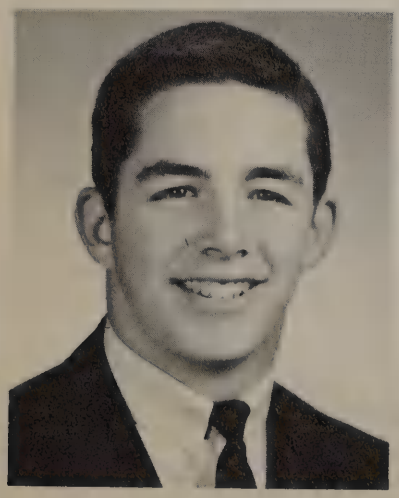

JOHN C. KELLEHER

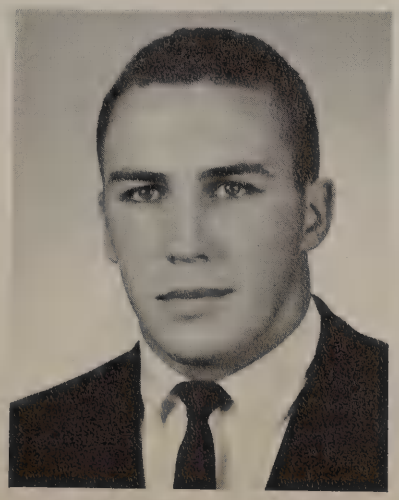

VINCENT H. KING

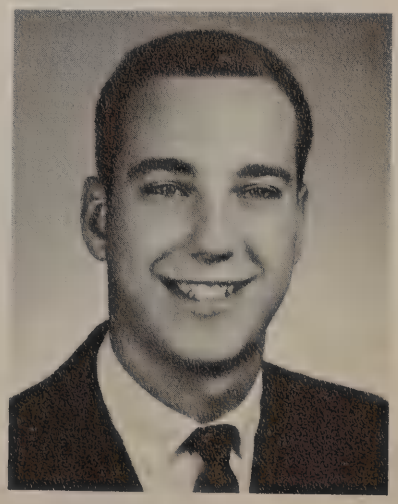

ROBERT J. KISSNER

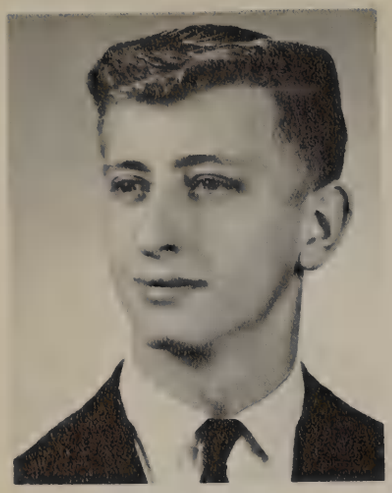

KENNETH P. KOBERSTEIN

RONALD J. KOPROSKI

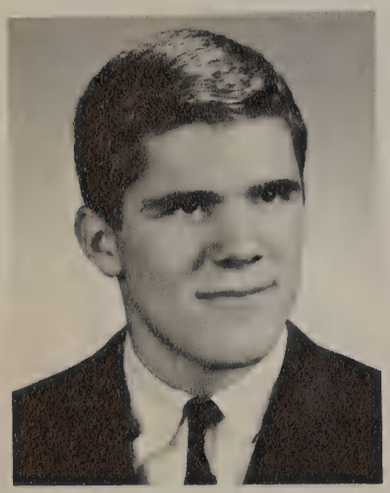

PETER J. KOUNTZ

Golfers win District Championship

J. Blanchard, J. Dziewiatka, D. Spencer and J. Kwiatkowski pose with their hard-earned district championship trophy.

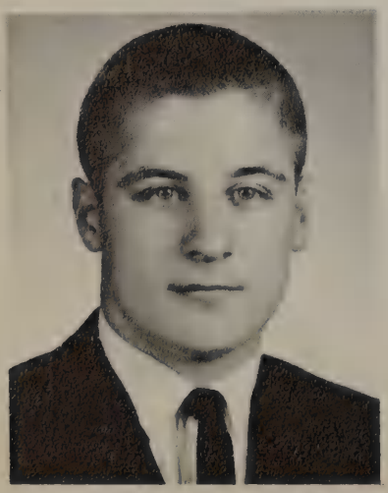

CHRISTOPHER P. KRAUSER

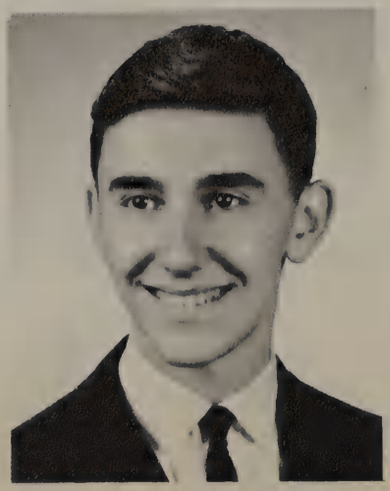

ANTHONY M. KUHN

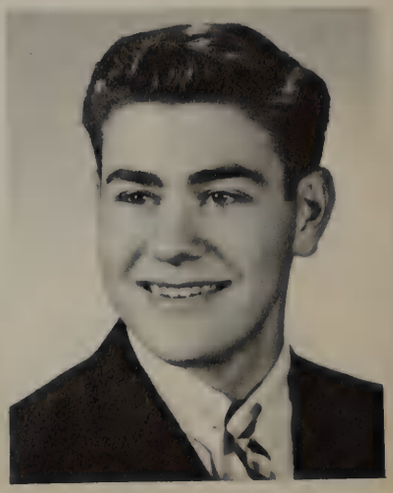

JAMES E. LAUBER

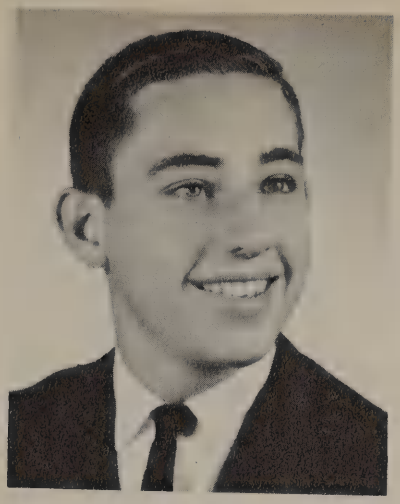

THOMAS V. LOPRESTO

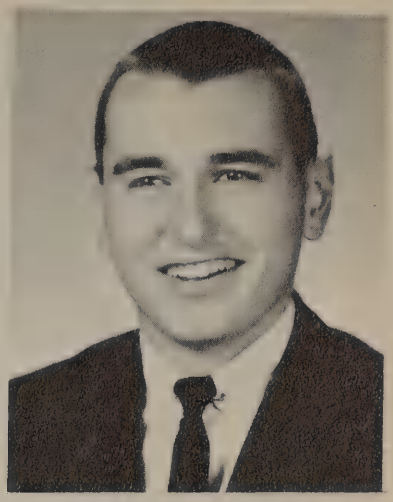

WILLIAM S. LYNCH

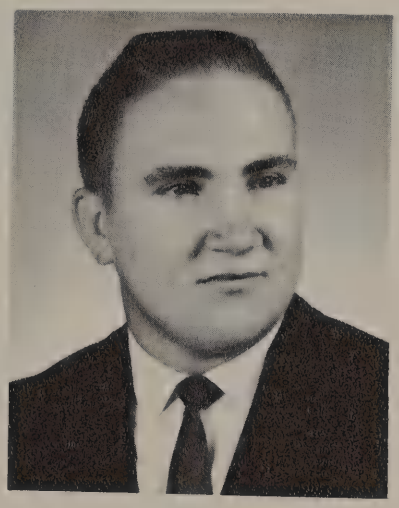

JOSEPH H. MADDEN

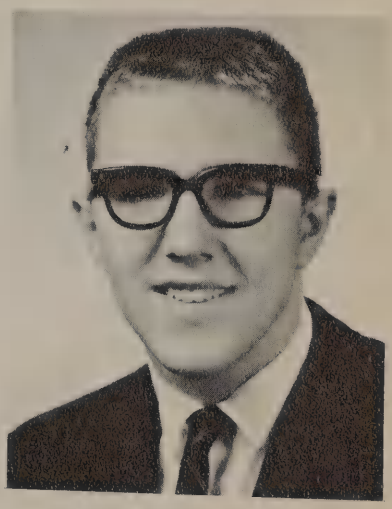

ROBERT T. MAISON

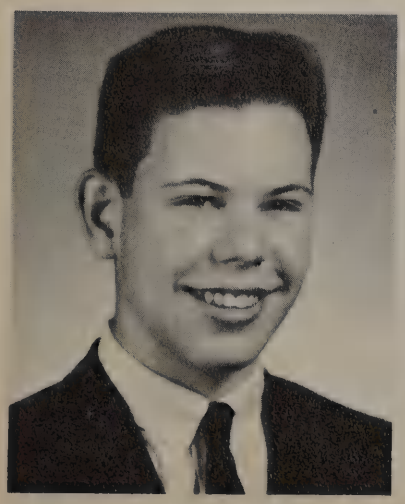

TIMOTHY J. MALONEY

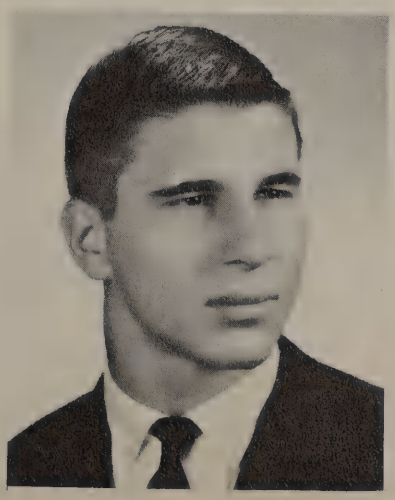

THOMAS W. MARCINIAK

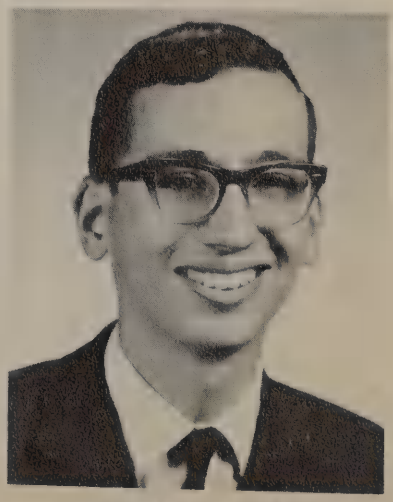

THOMAS D. MARX

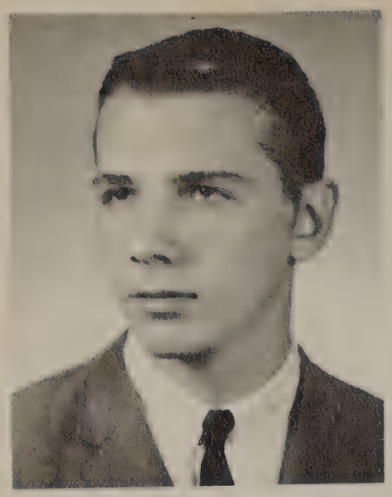

JOHN R. MATUZEK

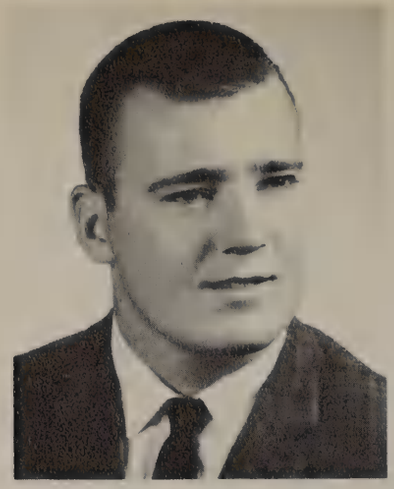

MICHAEL G. McGOLDRICK

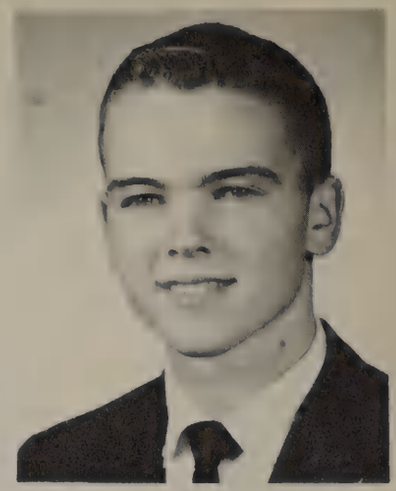

JOHN F. McILHARGEY

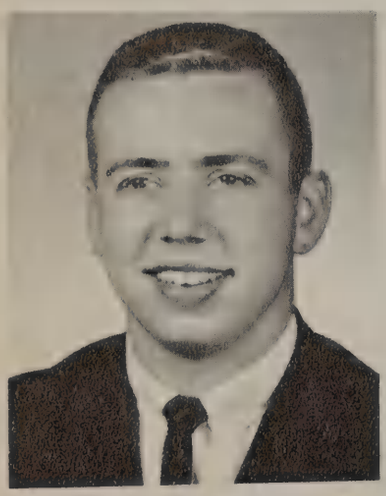

MICHAEL B. McKEOWN

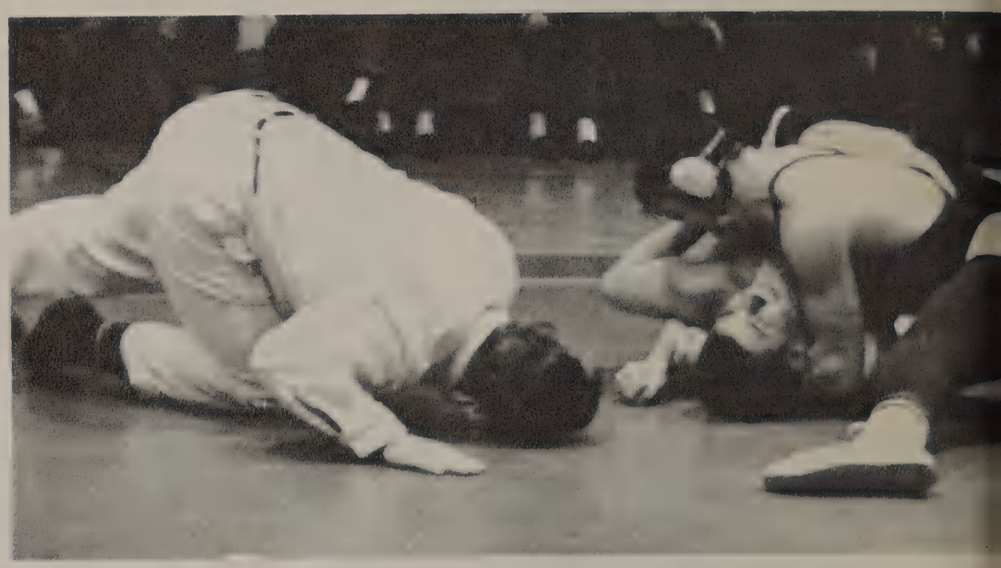

Kelleher works for the pin.

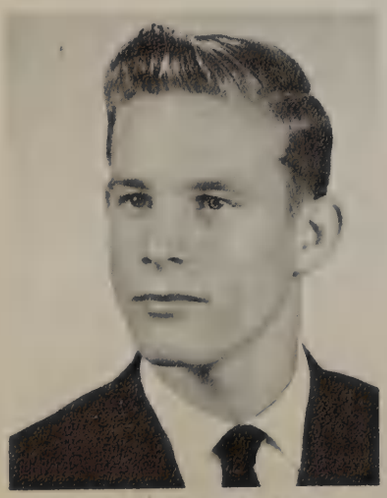

WILLIAM P. MEADER

Tipton moves to escape his opponent's grasp.

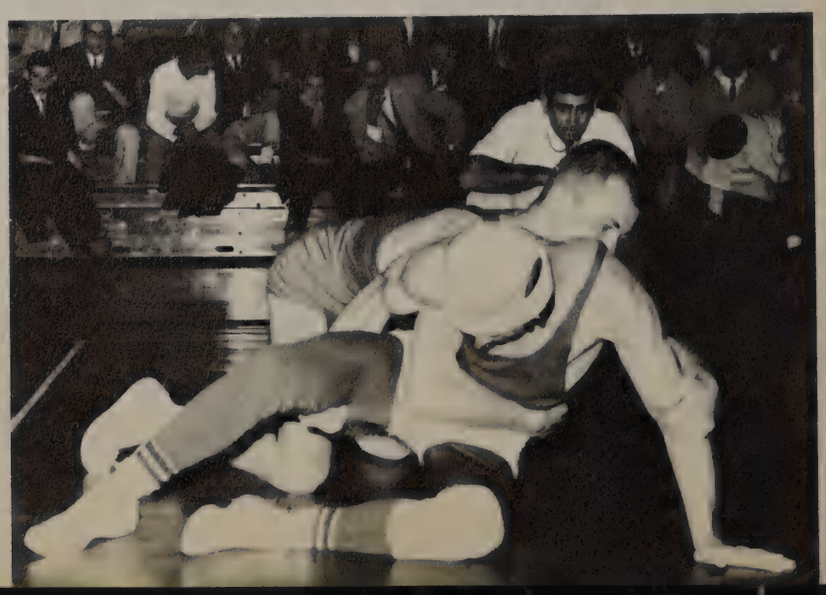

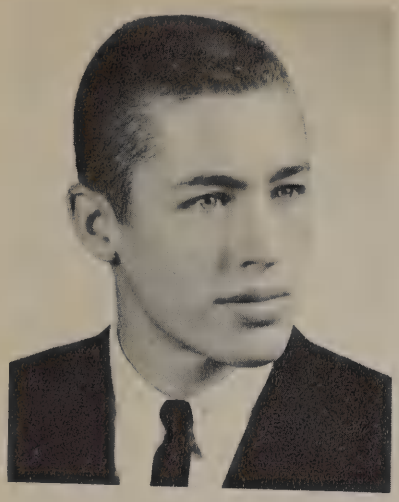

RAY D. MICHAM

Some seniors do research in the library.

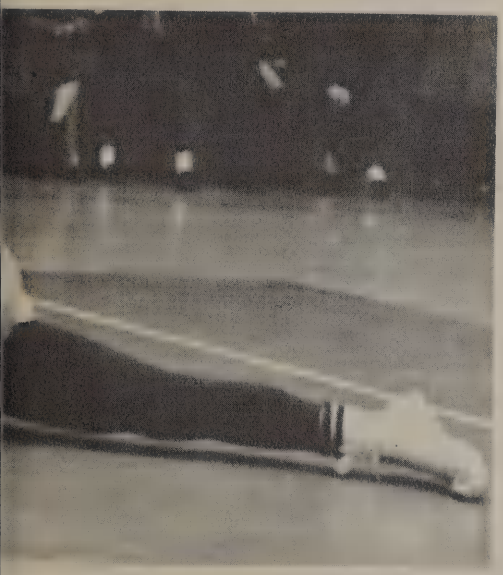

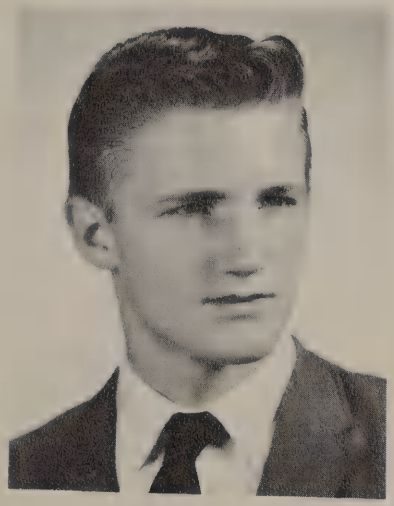

JOHN E. MILLER

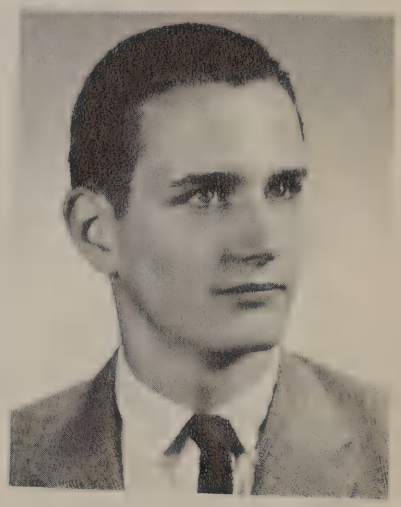

RICHARD E. MURPHY

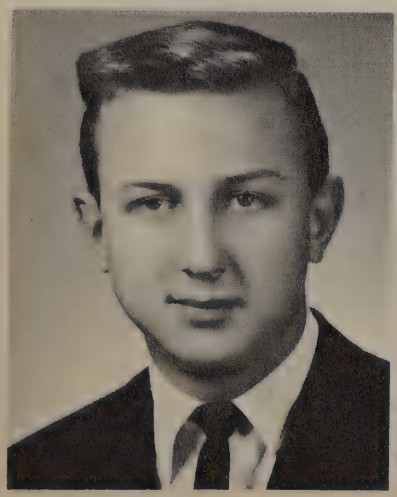

JAMES L. NEJMAN

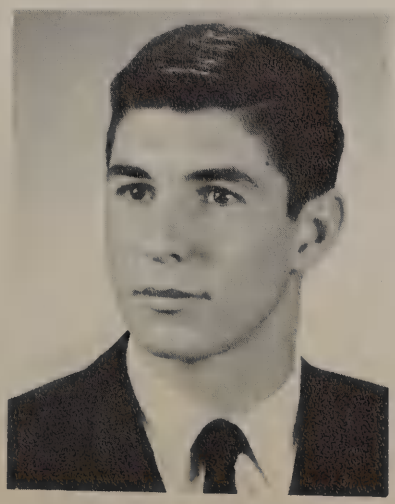

LUCIEN D. O'KELLEY

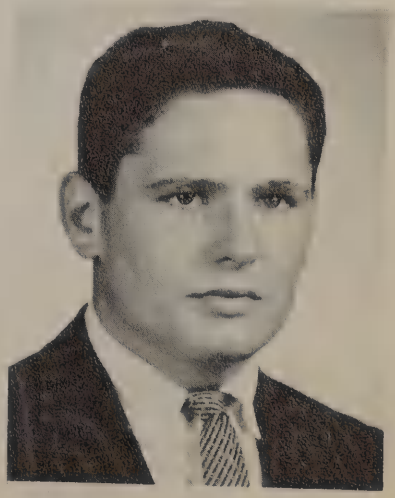

JAMES A. O'LEARY

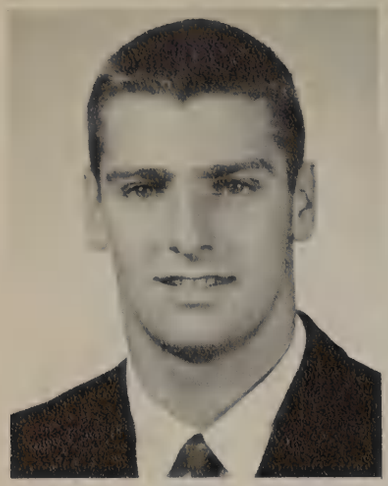

THOMAS A. O'LEARY

A fast game of hockey is played by some students on a cold winter day at Camp De Sales on Vineyard Lake.

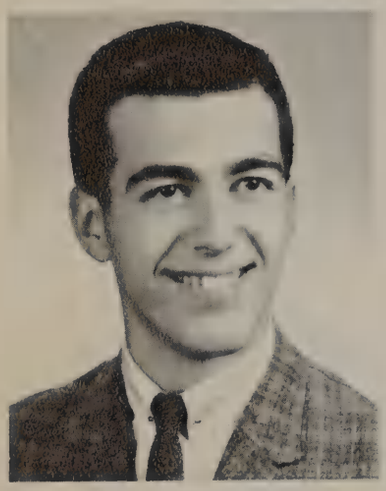

RONALD W. OLSZEWSKI

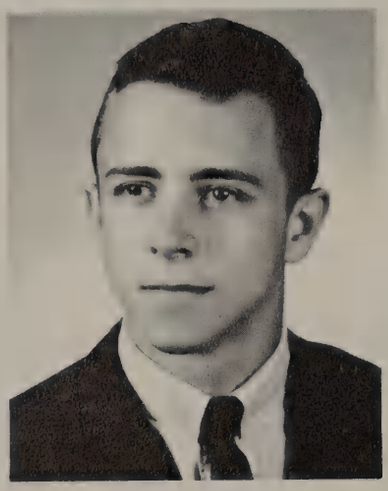

JOHN P. OSBORNE

JOSEPH V. OSTERHAGE

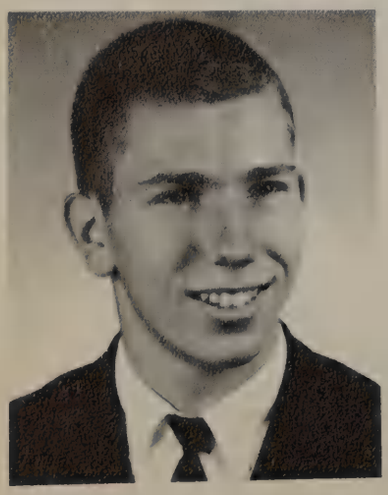

ANDREW T. PAPROCKI

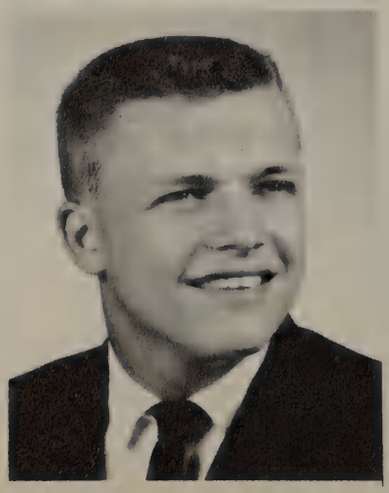

CHARLES F. PAFFRATH

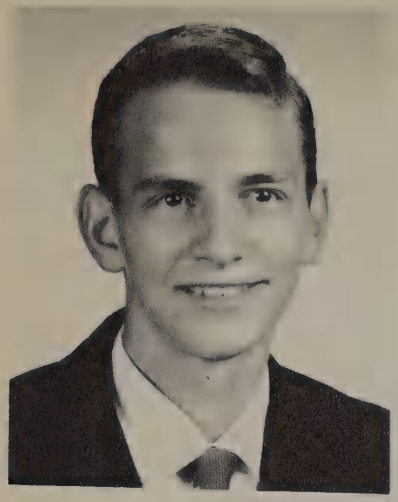

JAMES A. PAUL

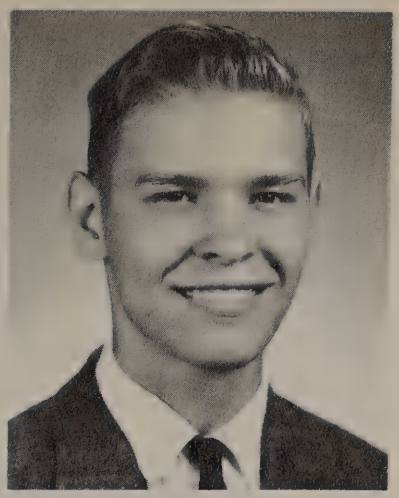

RONALD H. PICKENS

DANIEL M. PIOTROWSKI

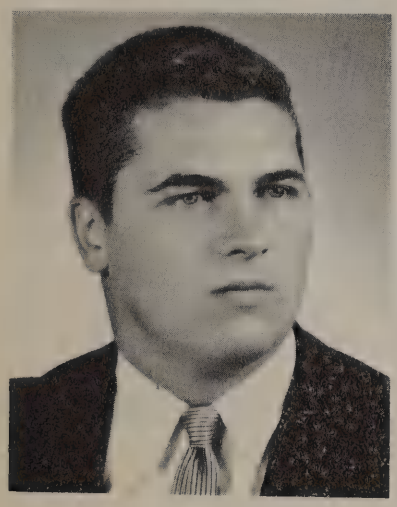

MICHAEL A. PIZZA

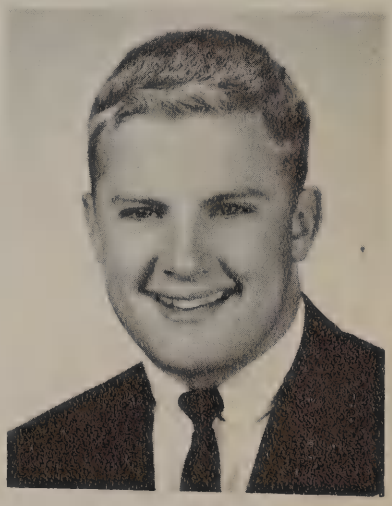

CHARLES M. PREAS

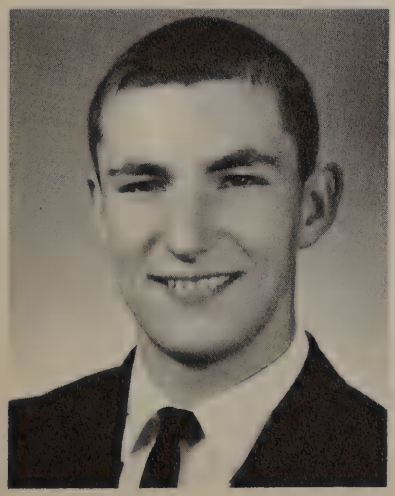

ROBERT E. RAHMAN

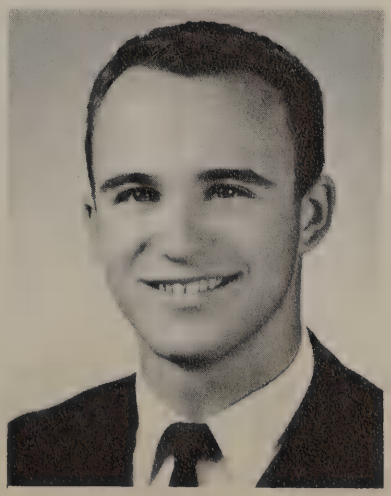

JAMES H. REECE

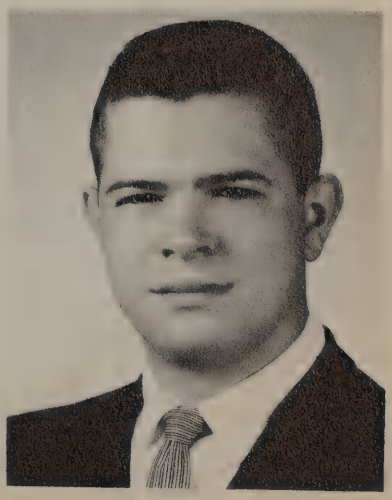

BERNARD C. RIGGS

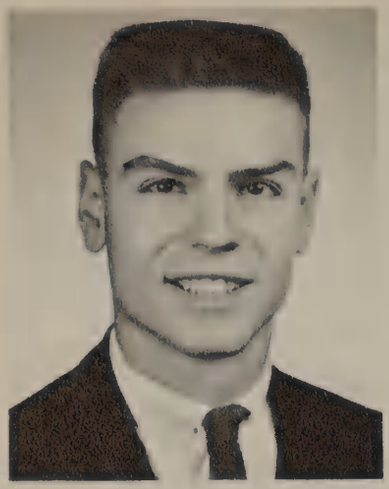

LAWRENCE ROSINSKI

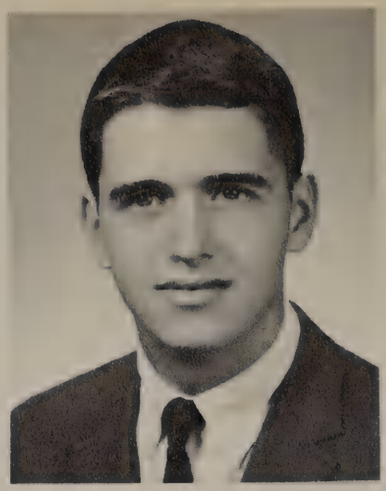

LAWRENCE J. RYAN

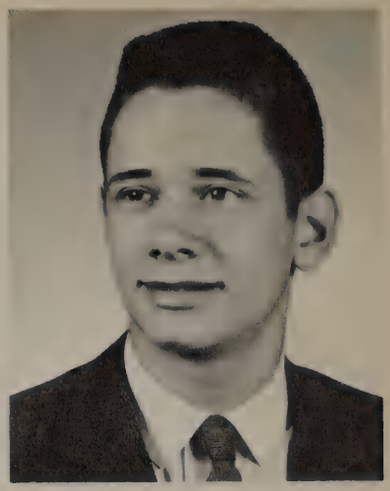

FRANK X. ST. JOHN

The faculty hockey team composed of Frs. Brennan, Healey, Bro. Kamuca, Frs. Shugrue, Navarre, McNamara and Mr. Schwartz at Camp De Sales.

MICHAEL J. SAUER

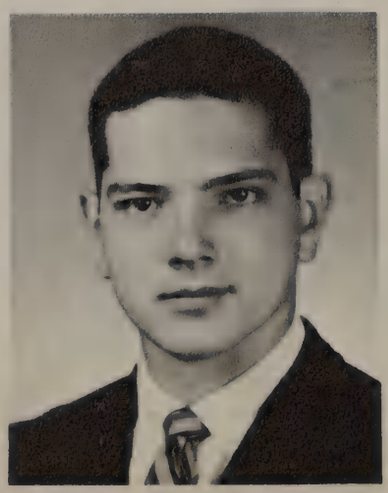

THOMAS L. SCHLACHTER

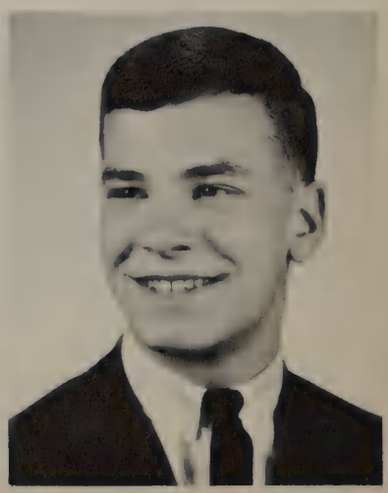

JOHN P. SCHLAUDECKER

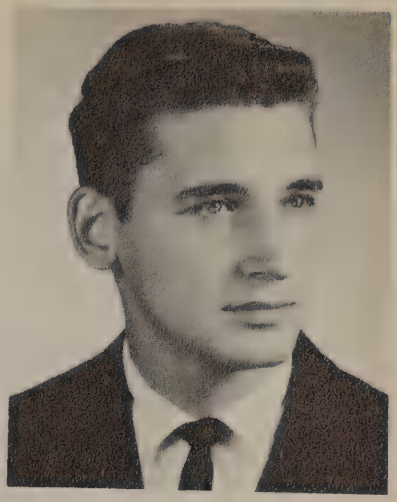

JOHN J. SCHOEN

The DeVilbiss defense watches as Preas launches his shot.

DANIEL J. SHEA

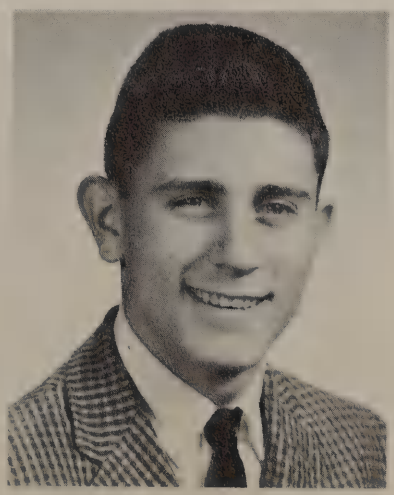

RICHARD C. SIMON

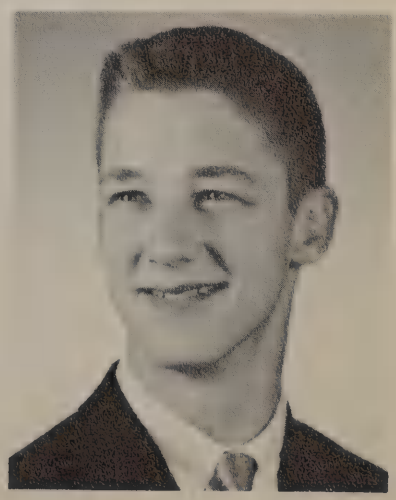

RICHARD L. SLAVEN

A representative of the Air Force passes out literature on College Night.

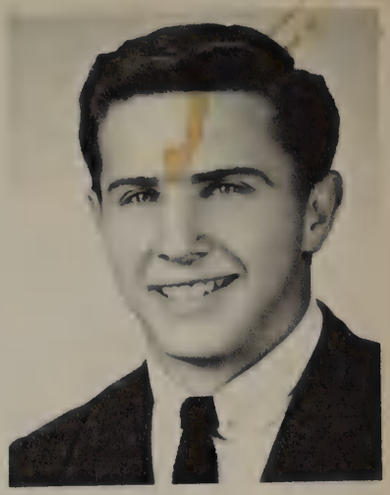

DAVID J. SOCHA

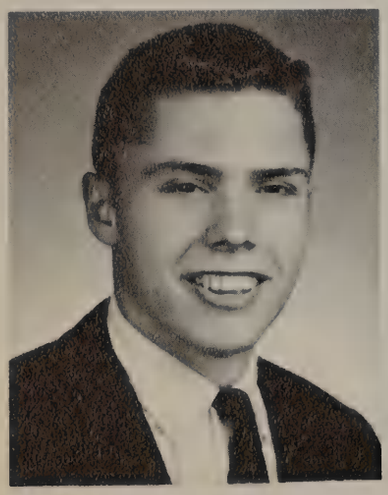

JOHN R. STANFORD

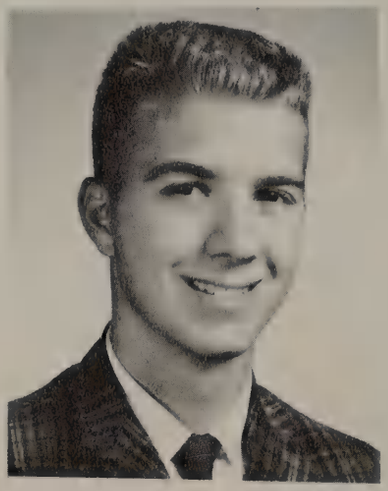

WILLIAM E. STOIBER

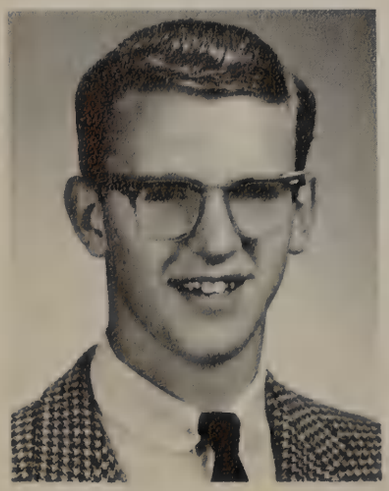

JAMES C. STOMBAUGH

Troupe, Getz, Wyatt and Horrigan lead the stands in a football cheer.

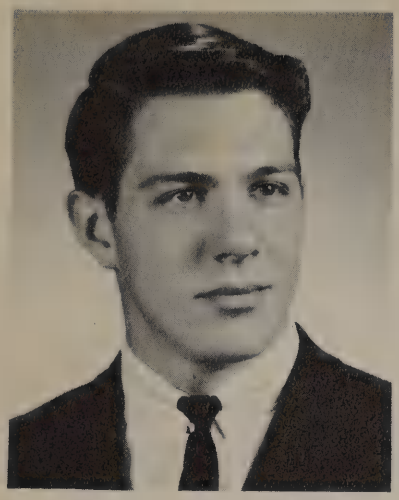

JOHN L. STRAUB

THOMAS D. SYPERSKI

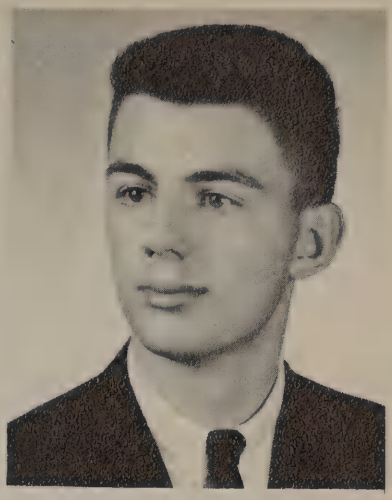

MICHAEL R. SZOLOSI

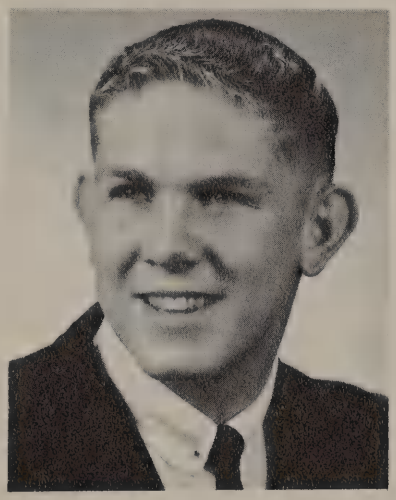

WILLIAM J. TABOR

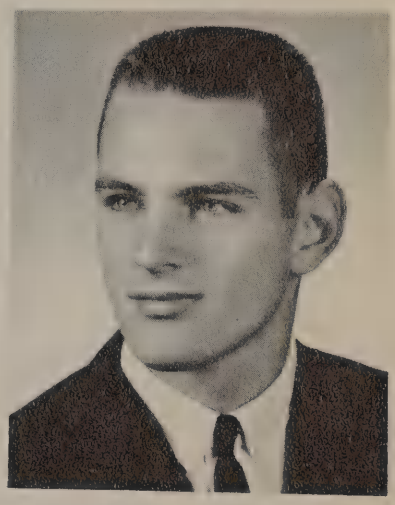

TIMOTHY A. TOFFLER

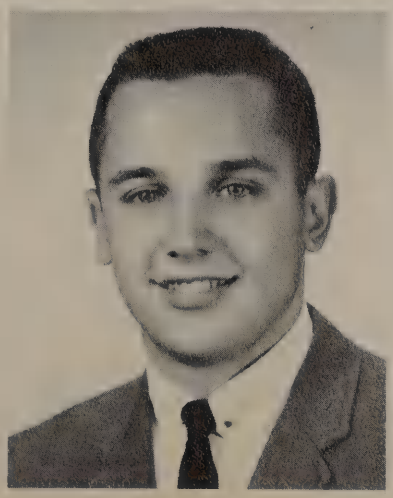

THOMAS A. TREPINSKI

MICHAEL J. TROUP

JOHN G. UHRMAN

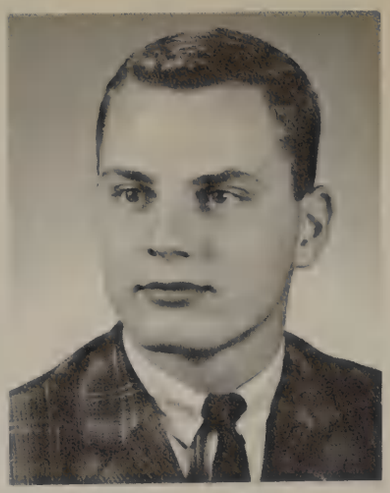

DENNIS P. ULRICH

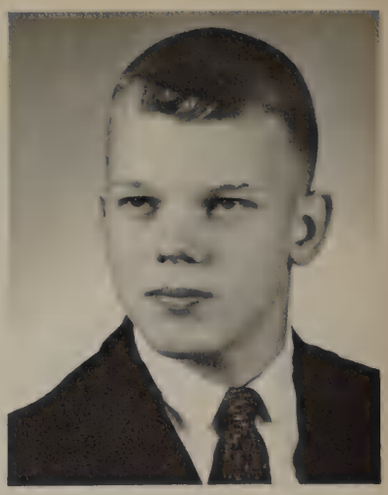

TIMOTHY J. VELKER

PAUL J. VIDMAR

ROBERT C. WANAMAKER

THOMAS C. WEBB

The stage crew picks up after another successful play.

A section of the St. Francis stands applauds the play.

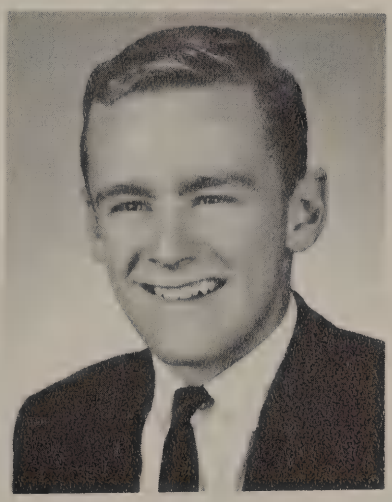

WILLIAM K. WEBB

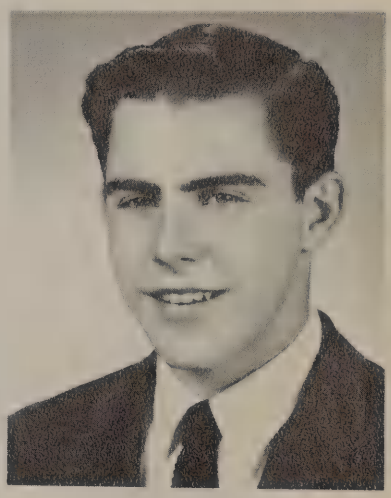

JOHN J. WELTER

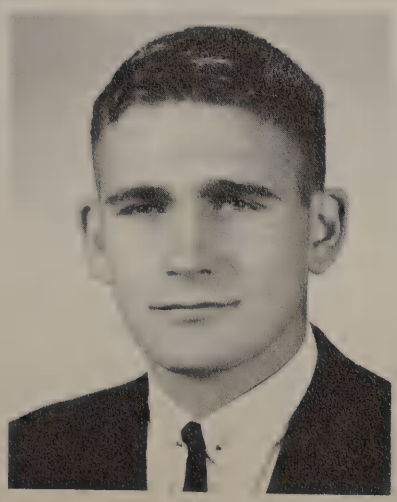

WILLIAM R. WESTMEYER

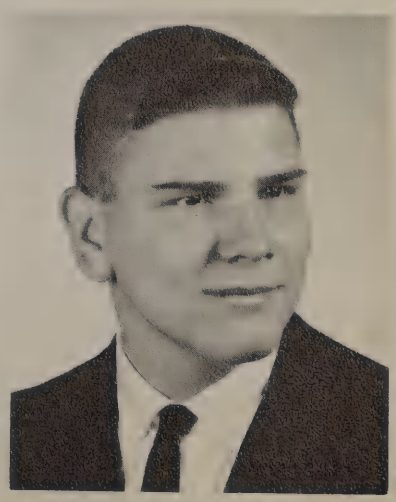

JOHN F. WETLI

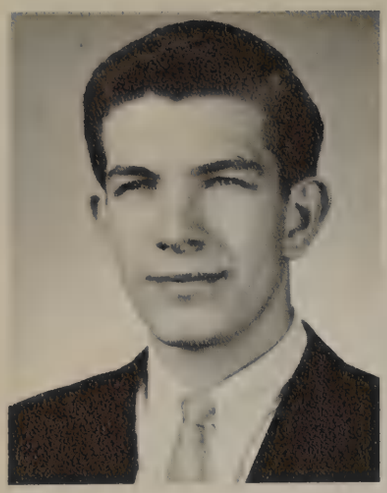

MICHAEL J. WHITE

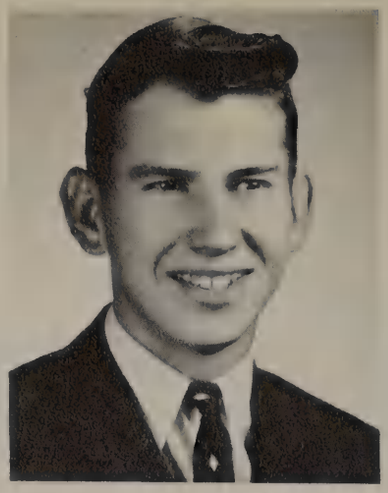

DAVID A. WISNIEWSKI

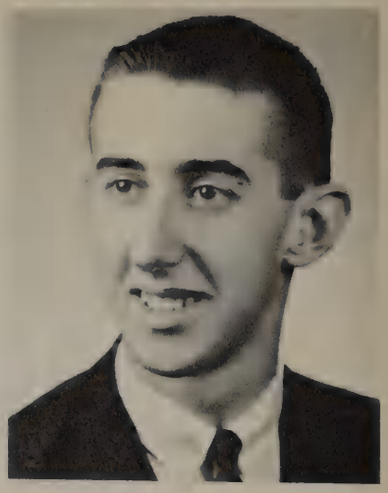

CHARLES S. WOHL

Bukowski, Vidmar, Holley and Murphy anxiously await the decision of the judges in the Junior Council on World Affairs Quiz Bowl Contest in the finals against Rossford High School. With this victory they won the city title.

THOMAS C. WOOD

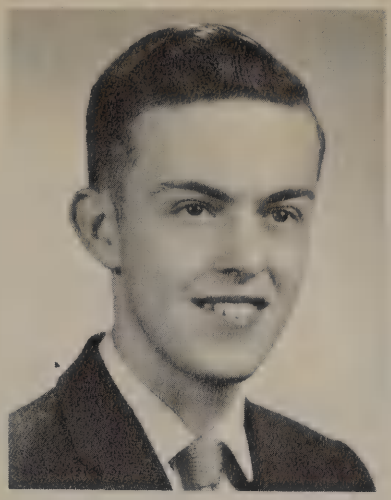

MICHAEL S. WRZESINSKI

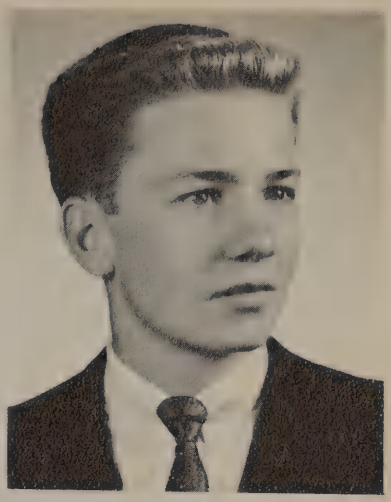

RICHARD D. WYATT

"Amos" Troup, "Jethroe" Elliott and "Earp" Wyatt star in Senior Three's hillbilly skit.

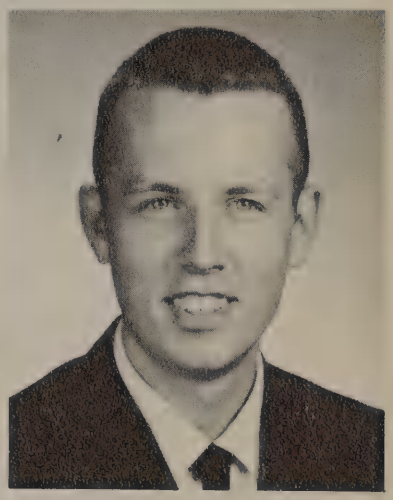

JOHN A. ZAHNER

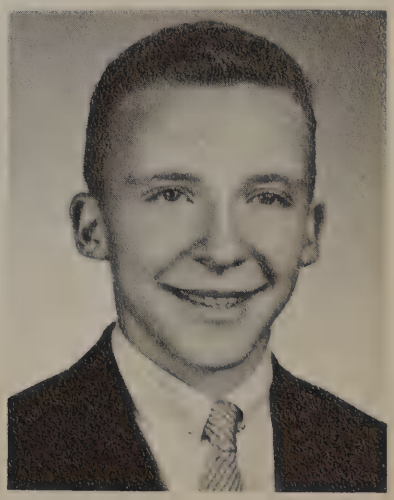

RICHARD B. ZIELINSKI

The Ideals of Knighthood

Father Shugrue Awards Class Rings as Sign of Loyalty Honor and Achievement

The school officials with the senior class officers and their mothers relax after the ceremony.

Senior Knights look on as their mothers celebrate the occasion by receiving Holy Communion.

The proud ring-bearers and their mothers enjoy a postcommunion breakfast.

Father Knebels continues Mass after an impressive sermon by Father McNamara, Senior Class Moderator.

Symbolized in Annual Senior Ring Ceremony

On the Feast of the Maternity of the Blessed Virgin Mary, October 11, 1961, the Senior Class of 1962 received their class rings. As in the past, the Seniors were accompanied by their mothers for this memorable occasion. This activity marks the first step toward graduation for all the Seniors. Below, Mike Haynes kneels solemnly to receive his ring from Father Shugrue.

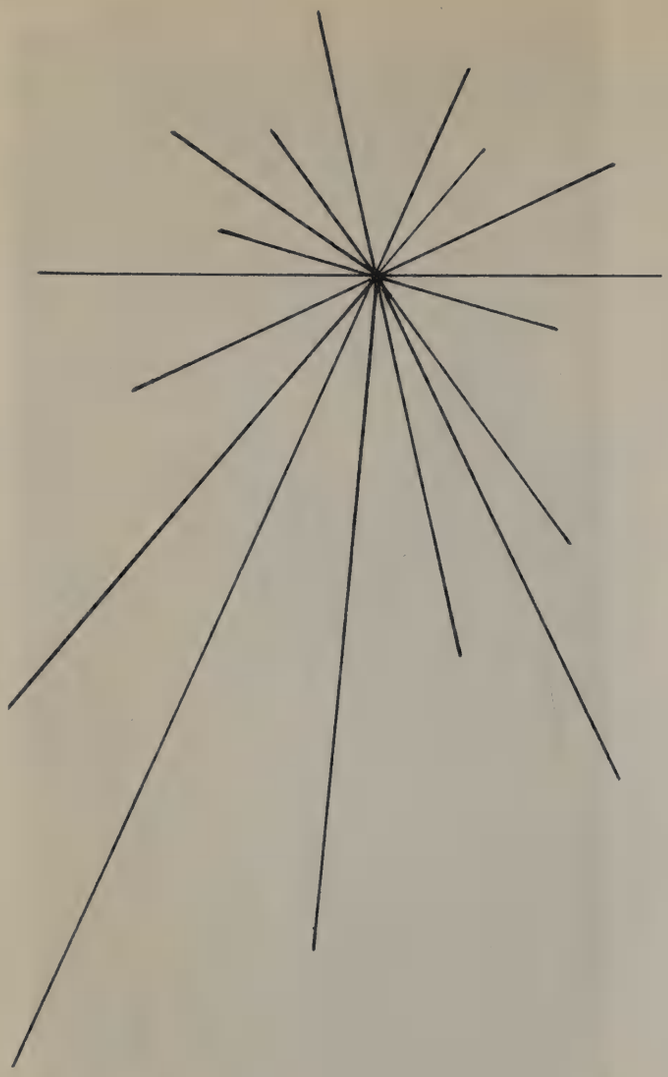

From St. Francis the long black line, well prepared intellectually, spiritually, physically, enters the

World in Turmoil

As the long black line wound its way to the table to receive the diplomas and shake the many congratulatory hands, each Senior knew that he was leaving a part of himself here at St. Francis. Four years is a long time in anyone's life, but these years spent at St. Francis were of special significance. They saw a youth of thirteen or fourteen grow and develop into a young man who now was setting out on his own into a cold world which pulled no punches nor gave any quarter. The transformation must indeed have been great, to change a naive freshman into a person who called himself mature enough to cope with that world. As each Senior received his diploma and walked slowly away, he felt he had just passed a turning point in his life; he realized that this was his final reward, the climax of four happy and all too short years. But all good things must come to an end and this is like the others, happy, yet melancholy; gay, yet pensive. Even to the last, there is that contradiction, so typical of this World in Turmoil.

The great moment has arrived.

The Seniors enter church for Mass.

The spiritual must not be neglected.

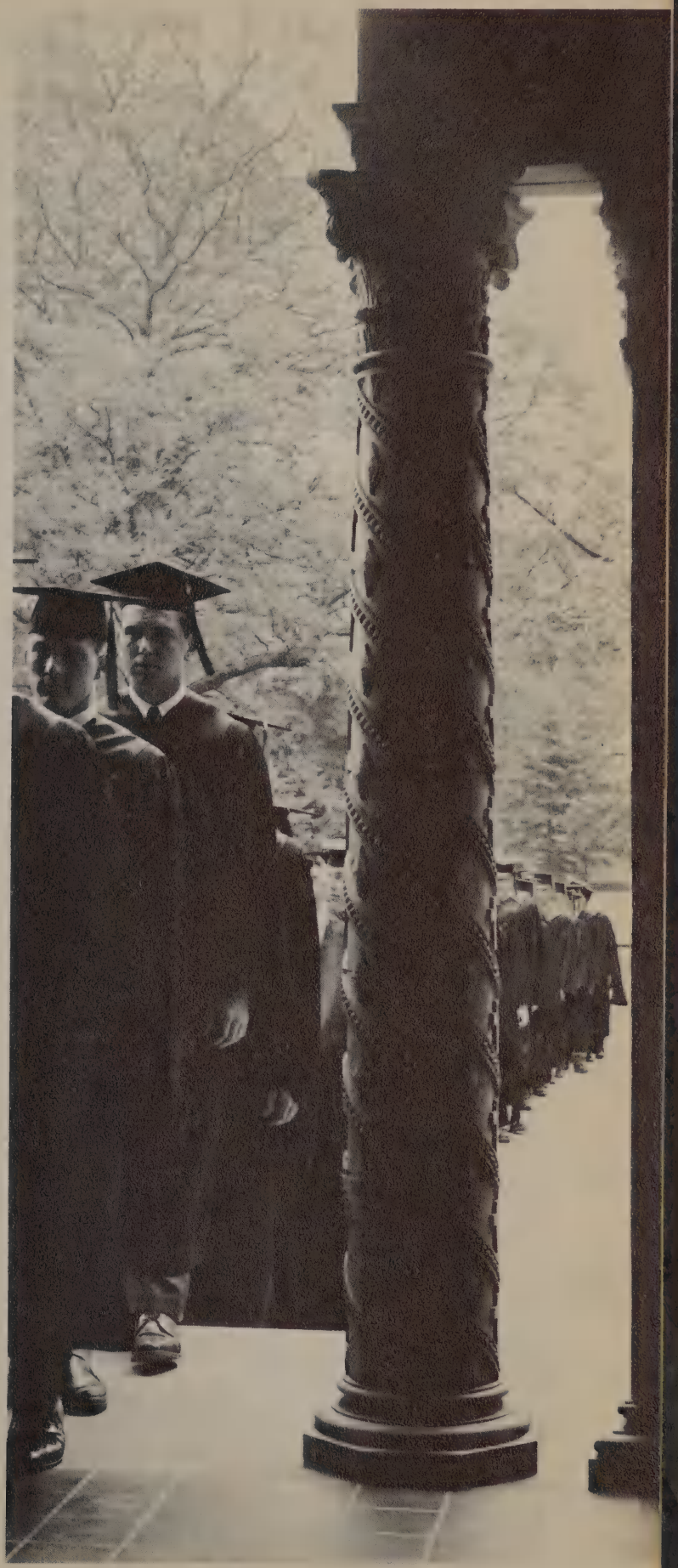

Senior Directory

ABRASS, KENNETH L.
CH 6-8459 401½ Austin, Toledo
St. Francis De Sales
Wrestling 2; Dramatics 3,4; Band 1; Traffic Squad 3,4; Intramurals 1,2,3,4; German Club 3,4; Collegium Honorum 3; Science Club 3,4; Investment Club 4.

ANDERSON, IRVIN A.
GR 2-2266 4126 Marlaine, Toledo
Christ the King
Glee Club 3; Intramurals 1,2; Camera Club 2; Science Club 3.

ANGEL, STEPHEN L.
CH 4-3868 1428 Macomber, Toledo
St. Ann
Basketball 1; Intramurals 1,2,3,4.

AUBRY, MARTIN P.
GR 5-7854 4123 Fitch, Toledo
Blessed Sacrament
Football 1,2,3,4; Traffic Squad 2; Intramurals 1,2,3,4.

AVERY, LEONARD E.
GR 9-3139 2351 Castlewood, Toledo
Blessed Sacrament
Traffic Squad 2,3; Intramurals 1,2,3,4.

BABULA, ANDREW
CH 2-1029 1639 Pinewood, Toledo
St. Teresa
Glee Club 4; Intramurals 1,2,3,4; French Club 1,2,3,4; Sacristan 1,2,3,4; Cheer Leader 3.

BAENSCH, BERNARD R.
GR 4-5838 3846 Wallwerth, Toledo
St. Agnes
German Club 3,4; Collegium Honorum 3; Science Club 3,4; Investment Club 4.

BANCER, JOHN D.
JE 6-8995 3209 Kylemore, Toledo
Gesu
Football 1; Golf 2.3; Intramurals 1,2,3,4; Student Council Commissioner 1,4; Cheer Leader 1,2,3.

BANDURSKI, ANTHONY J.
JE 6-5888 504 Richards, Toledo
St. Jude
Intramurals 1,2,3,4; French Club 2,3,4; Science Club 3,4; Investment Club 4.

BATES, GEORGE L.
JE 6-5011 2102 Shenandoah, Toledo
Gesu
Wrestling 2; Dramatics 3,4; Traffic Squad 3,4; Intramurals 1,2,3,4; Student Council Member 4; Cheer Leader 1,2; School Spirit Committee 4.

BECK, C. VICTOR
GR 5-5409 3212 Kenwood, Toledo
Gesu
Intramurals 1,2; Tennis 1.

BECK, DENNIS P.
GR 2-8901 4034 Penelope, Toledo
St. Clement
Football 1; Track 2,3; Lance 4; Accolade 4; Traffic Squad 2,3,4; Intramurals 1,2,3,4; French Club 3,4; Shakespearean Club 2; Mission Acadamia 1; Science Club 3; School Spirit Committee 4; Dramatics 4.

BECKHAM, MICHAEL J.
GR 4-5606 1471 Gould, Toledo
St. Catherine
Wrestling 2; Team Manager 2,3; Traffic Squad 3; Intramurals 1,2,3,4; Student Council Member 3,4; Cheer Leader 2,3; School Spirit Committee 4.

BERGMAN, HENRY W.
GE 5044 647 Main, Genoa
Our Lady of Lourdes
Football 1,2,3,4; Basketball 3; Track 3,4; Band 1,2; Traffic Squad 3; Intramurals 1,2,3,4.

BICK, BERNARD F.
JE 6-7321 1818 Atwood, Toledo
Little Flower
Wrestling 3,4; Intramurals 1,2,3,4; German Club 3,4; Science Club 3.

BLANK, ROGER J.
GR 5-0781 1768 Macomber, Toledo
Gesu
Football 1,2,3,4; Basketball 1; Intramurals 1,2,3,4; Student Council Member 1,2,3,4.

BOWES, MICHAEL L.
GR 4-4437 2529 Portsmouth, Toledo
Blessed Sacrament
Tennis 4; Intramurals 1,2,3,4; German Club 3,4.

BRONISZ, STANLEY M.
CH 6-1567 101 East Oakland, Toledo
St. Adalbert
Intramurals 1,2,3,4.

BROWN, THERON B.
GR 5-2855 4562 Eastway, Toledo
St. Catherine
Football 1,2,3,4; Basketball 1; Track 1,2,3,4; Traffic Squad 2,3; Intramurals 1,2,3,4; Student Council Member 1,2,3,4; Student Council Officer 3; Class Officer 1,2,4.

BRUCE, RONALD T.
GR 4-8520 4403 Westway, Toledo
St. Catherine
Baseball 3,4; Intramurals 1,2,3,4; Shakespearean Club 2.

BUKOWSKI, ROBERT V.
TU 2-5590 4964 Trellis Way, Sylvania
St. Joseph, Sylvania
Football 1; Chess 2,3,4; Accolade 4; Dramatics 3; Traffic Squad 4; Intramurals 1,2,3,4; French Club 3; Shakespearean Club 2; Collegium Honorum 3; Junior Council on World Affairs 4; Debating Team 4; Science Club 3.

CARTER, LEON J.
CH 2-2356 645 Woodland, Toledo
St. Benedict
Football 1,2; Tennis 2; Track 3,4; Band 1,2,3,4; Traffic Squad 2,3,4; Intramurals 1,2,3,4; Student Council Member 1,2; Class Officer 1; French Club 3; Investment Club 4.

CHMIELEWSKI, WILLIAM J.
JE 6-7626 355 Kopernik, Toledo
St. Hyancinth
Team Manager 1,2,3; Intramurals 1.

CLEMENT, JAMES R.
GR 9-6115 1725 Talbot, Toledo
Blessed Sacrament
Football 1,2; Band 4; Intramurals 1,2,3,4.

COMES, WILLIAM B.
EV 3-1700 601 Ogden, Toledo
St. Charles
Football 2; Track 4; Team Manager 1; Dramatics 1,2,3,4; Intramurals 1,2,3,4; German Club 4.

COMIS, PANO G.
GR 2-9839 1451 Gould, Toledo
Holy Trinity (Greek Orthodox)
Football 1,2,3; Basketball 3; Track 4; Intramurals 1,2,3,4; Student Council Commissioner 4.

CONNOLLY, WILLIAM G.
GR 4-9698 3614 Kershaw, Toledo
Blessed Sacrament
Intramurals 1,3; French Club 2,3.

COYLE, JOSEPH J.
EV 2-0087 3350 River Road, Toledo
Our Lady of Perpetual Help
Football 1,2,3.4; Basketball 1,2; Wrestling 3; Track 4; Intramurals 1,2,3,4; Student Council Member 1,3,4.

CROSS, MICHAEL B.
CH 1-7516 1069 W. Woodruff, Toledo
St. Benedict
Football 1,2; Track 2,3,4; Traffic Squad 2,3; Intramurals 1,2,3,4; Investment Club 4.

CROWLEY, J. NEIL
GR 2-9639 3004 Algonquin, Toledo
Gesu
Intramurals 1,2,3,4.

CUTCHER, RICHARD S.
479-6426 2640 Boxwood, Toledo
Blessed Sacrament
Football 1,2,3,4; Track 4; Dramatics; 4; Intramurals 1,2,3,4; German Club 4.

DAVIS, RICHARD R.
JE 6-8020 3070 Valleyview, Toledo
Gesu
Band 2; Intramurals 1,2,3,4.

DAVIS, WILLIAM M.
JE 6-7947 2120 Shenandoah, Toledo
Gesu
Baseball 2; Intramurals 1,2,3,4.

DICK, EDWARD H.
TU 2-5474 3441 Scarsborough, Toledo
Christ the King
Intramurals 3,4.

DIETSCH, WILLIAM M.
GR 5-4948 2645 Gracewood, Toledo
Blessed Sacrament
Intramurals 1,2,3,4.

DIETZ, GREGORY E.
OX 1-6573 611 Brynhaven, Oregon
St. Thomas Aquinas
Baseball 2; Tennis 3,4; Intramurals 1,2,3,4.

DOWNEY, JOHN P.
GR 2-4290 4556 Manorwood, Toledo
St. Catherine
Traffic Squad 3,4; Intramurals 1,2,3,4; French Club 1,2; Mission Academia 2.

DUFFY, JOHN F.
CH 2-5152 2639 Scottwood, Toledo
Rosary Cathedral
Intramurals 1,2,3,4; German Club 4; Sacristan 2.

DUSSEAU, MICHAEL R.
JE 6-5083 1 Winterfeld, Toledo
St. Teresa
Wrestling 3; Intramurals 1,2,3,4.

EBERLY, JOHN C.
UN 5-3872 9100 Salisbury, Monclova
St. Joseph, Maumee
Intramurals 1,2,3,4; German Club 4.

ELLIOTT, JAMES F.
CH 4-3411 3203 Maple, Toledo
St. Francis De Sales
Football 2; Basketball 1,2,3; Band 1; Intramurals 1,2,3,4; Student Council Member 2,3,4; Student Council Commissioner 4; Class Officer 3,4.

ELZEY, ARNOLD F.
JE 6-6341 941 Continental, Toledo
St. Jude
Football 1,2,3,4; Wrestling 2,3,4; Traffic Squad 2; Intramurals 1,2,3,4; German Club 3,4.

ENGLISH, JOHN F.
EV 5-1858 2051 Marengo, Toledo
Our Lady of Perpetual Help

EXTEJT, EUGENE J.
UN 5-3120 Perrysburg-Holland
St. Joseph, Maumee
Intramurals 1,2,3,4; Science Club 3,4; Investment Club 4.

FERGUSON, WAYNE F.
CH 6-3080 1211 South, Toledo
St. James
Traffic Squad 2; Intramurals 1,2,3,4; German Club 3,4.

FIKE, ROBERT R.
GR 4-0443 3561 Douglas, Toledo
St. Pius X
Football 1,2,3,4; Wrestling 2,3,4; Traffic Squad 4; Collegium Honorum 3; Science Club 3,4; Russian Club 4.

FLETCHER, DONALD J.
GE 7444 1518 West, Genoa
Our Lady of Lourdes
Football 2,3,4; Basketball 3; Baseball 2; Track 3,4; Band 1; Traffic Squad 1,2,3,4; Intramurals 1,2,3,4; French Club 2; German Club 4.

FOY, DANIEL W.
UL 6-2763 7088 Wiltshire, Lambertville, Michigan
St. Anthony
French Club 2.

FRISCH, ROBERT H.
EV 2-3195 2730 Hemlock, Toledo
Golf 2,3,4 Chess 3; Intramurals 2,3,4; French Club 3; Shakespearean Club 2; Junior Council on World Affairs 4; Science Club 3; Investment Club 4.

GALLAGHER, THOMAS L.
JE 6-1621 1738 Kensington, Toledo
Gesu
Football 1; Track 3,4; Intramurals 1,2,3,4.

GARCIA, FREDERICK S.
CH 8-3217 651 Knower, Toledo
Immaculate Conception
Football 1,2; Intramurals 3,4; German Club 4; Shakespearean Club 2.

GEHA, JOSEPH A.
CH 2-1430 2538 Collingwood, Toledo
Rosary Ctahedral
Lance 4; Dramatics 2,3,4; Traffic Squad 2,3,4; French Club 2,3; Shakespearean Club 2; Junior Council on World Affairs 4; Debating Team 4; School Spirit Committee 4.

GEHA, MICHAEL J.
CH 4-9449 2247 Parkwood, Toledo
Rosary Cathedral
Shakespearean Club 2; Junior Council on World Affairs 4.

GLINKA, MICHAEL P.
RA 6-2006 2629 104th, Toledo
St. John
Dramatics 4; Intramurals 1,2,3,4; Junior Council on World Affairs 4.

GORMAN, PAUL G.
GR 5-6044 4557 Eastway, Toledo
St. Catherine
Football 1,2,3,4; Track 2,3,4; Intramurals 1,2,3,4.

GRAHAM, GEORGE N.
JE 6-6791 2832 Wicklow, Toledo
Shakespearean Club 2; Investment Club 4.

GRANT, JOHN F.
893-8173 907 W. Broadway, Maumee
St. Joseph, Maumee
Dramatics 2,3; Band 1,2; Intramurals 1,2,3,4; Shakespearean Club 2; Mission Academia 1,2.

GRATCL, JOHN W.
EV 2-7891 930 Wright, Toledo
St. James
Intramurals 1,2,3,4; German Club 4.

HAGERTY, THOMAS E.
GR 2-1041 2358 Portsmouth, Toledo
Blessed Sacrament
Basketball 1,2,3,4; Intramurals 1,2,3,4; French Club 1,2.

HANCOCK, PAUL F.
JE 6-0076 2144 Evansdale, Toledo
Gesu
Basketball 2,3,4; Intramurals 1,2,3,4; Student Council Member 1; Class Officer 2; German Club 3,4; Cheer Leader 1,2.

HAUGHNEY, CHARLES J.
JE 1-3762 1929 Upton, Toledo
Gesu
Intramurals 4; German Club 3,4; Science Club 3,4; Rifle Club 3,4.

HAYNES, MICHAEL D.
EV 2-8497 2129 Wayne, Toledo
St. Charles
Football 2; Wrestling 2,3,4; Intramurals 1,2,3,4; German Club 3,4; Science Club 3,4.

HIGGINS, JOHN P.
GR 5-5856 1652 Crestwood, Toledo
St. Catherine
Football 1,2,3,4; Baseball 2,3,4; Intramurals 1,2,3,4.

HOLLEY, ROBERT P.
JE 6-2185 2132 Rivard, Toledo
Little Flower
Chess 4; Intramurals 1,2,3,4; French Club 3; Shakespearean Club 2; Sacristan 2,3; Collegium Honorum 3; Junior Council on World Affairs 3,4; Debating Team 2,3,4; Science Club 3,4.

HOLTZ, RICHARD P.
UN 5-4700 208 Maumee, Holland
St. Joseph, Maumee
Lance 4; Traffic Squad 3,4; Intramurals 1,2,3,4; German Club 3,4; Science Club 3,4; Investment Club 4; School Spirit Committee 4; Rifle Club 3,4.

HUBER, DALE P.
EV 2-8877 501 Lynnhaven, Toledo
St. Charles
Team Manager 1,2; German Club 4.

HUSS, ROBERT E.
GR 2-9390 4606 Oakridge East, Toledo
Christ the King
Football 1,2,3,4; Basketball 1; Wrestling 2; Track 3,4; Intramurals 1,2,3,4; Student Council Member 1,2,3,4; Class Officer 4; School Spirit Committee 4.

IORIO, THEODORE M.
CH 2-1798 728 Nesslewood, Toledo
Rosary Cathedral
Football 1,3; Team Manager 2,3; Intramurals 1,2,3,4; Cheer Leader 1,2; Investment Club 4; School Spirit Committee 4.

JACHIMIAK, PAUL D.
JE 6-1804 732 Secor, Toledo
St. Jude
Baseball 2,3; Intramurals 1,2,3,4; French Club 1,2; German Club 3,4; Science Club 3; Investment Club 4.

JANICKI, JAMES F.
UN 5-3621 6418 Hill, Toledo
Our Lady of Lourdes
Lance 4; Band 2; Intramurals 1,2,3,4; German Club 3,4.

JOHNSON, GARY W.
JE 6-4875 629 Falcon, Toledo
St. Hyacinth
Dramatics 3; Traffic Squad 2; Intramurals 1,2,3,4; Cheer Leader 3; Lance 4.

KARAZIM, THOMAS J.
CH 3-6312 2048 Hawthorne, Toledo
St. Ann
Intramurals 2,3,4; Investment Club 4.

KELLEHER, JOHN C.
EV 2-8098 3250 River Road, Toledo
Our Lady of Perpetual Help
Football 1,2,3,4; Wrestling 2,3,4; Track 4; Traffic Squad 3; Intramurals 1,2,3,4; Collegium Honorum 3.

KING, VINCENT H.
GR 9-5220 4355 Kingsbury, Toledo
St. Catherine
Football 1,2,3,4; Basketball 1; Wrestling 2,3,4; Traffic Squad 3,4; Intramurals 1.2,3,4; Student Council Member 1,2,3; Student Council Officer 2,3; Class Officer 1; Cheer Leader 1.

KISSNER, ROBERT J.
GR 4-4206 3330 Bellevue, Toledo
St. Pius X
Basketball 1,2,3; Intramurals 4; German Club 3,4; Collegium Honorum 3.

KOBERSTEIN, KENNETH P.
OX 1-6537 1604 Kelsey, Toledo
Sacred Heart
Lance 4; Dramatics 2,3,4; Band 1,2,3; Intramurals 1.2,3; Shakespearean Club 2; Debating Team 4; Investment Club 4.

KOPROSKI, RONALD J.
GR 5-2109 2626 Latonia, Toledo
Gesu
Football 1,2,3; Intramurals 1,2,3,4; School Spirit Committee 4.

KOUNTZ, PETER J.
CH 6-7752 634 Acklin, Toledo
Rosary Cathedral
Football 1; Team Manager 3,4; Lance 2; Band 1,2,3,4; Glee Club 1; Traffic Squad 2; Intramurals 1,2,3,4; Student Council Member 1; Student Council Commissioner 4; Shakespearean Club 2; Sacristan 3; Cheer Leader 2,3; School Spirit Committee 4.

KRAUSER, CHRISTOPHER P.
JE 6-6188 2107 Boshart, Toledo
Gesu
Football 1,2,3,4; Traffic Squad 2; Intramurals 1,2.

KUHN, ANTHONY M.
RA 6-6428 2838 123rd, Toledo
St. John
Dramatics 3; Shakespearean Club 2; Sacristan 2,3; Collegium Honorum 3; Junior Council on World Affairs 4.

LAUBER, JAMES E.
GR 4-5237 3824 Willys Parkway, Toledo
St. Agnes
Intramurals 1,2,3,4; Science Club 3.

LOPRESTO, THOMAS V.
CH 1-3945 1224 Peck, Toledo
St. Mary
Football 2; Intramurals 1,2,3,4; Track 3.

LYNCH, WILLIAM S.
JE 1-3602 1951 Clarenden, Toledo
Gesu
Basketball 2,3,4; Baseball 3,4; Tennis 2; Traffic Squad 4; Intramurals 2,3,4; Student Council Member 3,4; Student Council Officer 4; Student Council Commissioner 3; Class Officer 3; Camera Club 3; German Club 3,4; Collegium Honorum 3; Rifle Club 3.

MADDEN, JOSEPH H.
GR 2-2279 2109 Castlewood, Toledo
Blessed Sacrament
Basketball 1,2; Lance 4; Intramurals 1,2,3,4; Class Officer 1; French Club 2; German Club 3,4; Collegium Honorum 3.

MAISON, ROBERT T.
GR 5-3209 2837 Drummond, Toledo
Gesu
Intramurals 1,2,3,4; German Club 4.

MALONEY, TIMOTHY J.
GR 4-6246 4409 North Haven, Toledo
St. Catherine
Accolade 4; Band 1,2,3,4; Intramurals 1,2,3,4; Student Council Member 1,4; Russian Club 3,4; Collegium Honorum 3; Debating Team 4; Science Club 3,4.

MARCINIAK, THOMAS W.
JE 6-1142 2534 Montebello, Toledo
Gesu
Football 1,2,3,4; Basketball 1; Wrestling 2,3,4; Intramurals 1,2,3,4; Student Council Member 1,2,3,4; Camera Club 2.

MARX, THOMAS D.
JE 6-6258 2403 Cheltenham, Toledo
Gesu
Chess 2,3,4; Band 1,2,3,4; Shakespearean Club 2; Collegium Honorum 3.

MATUSZEK, JOHN R.
CH 6-1743 1330 Hamilton, Toledo
St. Anthony
Lance 3,4; Dramatics 3; Intramurals 1,2,3,4; French Club 2.

McGOLDRICK, MICHAEL G.
OX 3-7803 509 Platt, Toledo
Sacred Heart
Football 1,2,3,4; Baseball 2,3,4; Intramurals 1,2,3,4; Shakespearean Club 2.

McILHARGEY, JOHN F.
OX 1-7819 215 White, Toledo
Sacred Heart
Football 1; Basketball 2,3; Tennis 1,2,4; Dramatics 1,3,4; Traffic Squad 1,2; Intramurals 1,2,3,4; Student Council Member 1,2,3; Student Council Commissioner 3; Class Officer 1; French Club 1,2; Cheer Leader 1,2,3.

McKEOWN, MICHAEL B.
GR 4-1715 4514 N. Lockwood, Toledo
St. Catherine
Traffic Squad 2; Intramurals 1,2,3,4; Collegium Honorum 3; Russian Club 3,4.

MEADER, WILLIAM P.
OX 3-2334 1451 Oak, Toledo
Good Shepherd
Intramurals 3,4.

MICHAM, RAY D.
JE 6-5072 5401 Bancroft, Toledo
Little Flower
Tennis 2; Intramurals 1,2,3; German Club 4.

MILLER, JOHN E.
GR 2-5896 3628 Burton, Toledo
St. Agnes
Intramurals 1,2,3,4; Rifle Club 4.

MURPHY, RICHARD E.
EV 2-2283 861 Ogden, Toledo
St. Charles
Chess 1,2,3,4; Dramatics 1,3,4; Intramurals 1,2,3,4; Collegium Honorum 3; Junior Council on World Affairs 4; Debating Team 4; Science Club 3,4.

NEJMAN, JAMES L.
EV 5-1331 3633 Southlawn, Toledo
St. Patrick
Baseball 2,3,4; Intramurals 1,2,3,4; Science Club 3.

O'KELLEY, LUCIEN D.
JE 6-5842 1953 Shenandoah, Toledo
Gesu
Basketball 1,2,3,4; Tennis 1,2,3,4; Traffic Squad 2; Intramurals 1,2,3,4; Student Council Member 1,2,3,4; Student Council Commissioner 3; Class Officer 3; Collegium Honorum 3.

O'LEARY, JAMES A.
EV 5-3388 3661 Beechway, Toledo
Our Lady of Perpetual Help

O'LEARY, THOMAS A.
EV 2-1054 1288 Glenview, Toledo
Our Lady of Perpetual Help
Football 2,3,4; Baseball 3,4; Intramurals 1,2,3,4; Student Council Member 4; German Club 4.

OLSZEWSKI, RONALD W.
CH 4-9644 135 Austin, Toledo
St. Hedwig
Band 1,2; Collegium Honorum 3; School Spirit Committee 4.

OSBORNE, JOHN P.
GR 4-7617 4311 Kingsbury, Toledo
St. Catherine
Wrestling 3; Intramurals 2,3,4; Student Council Member 3; French Club 2; Science Club 3; Investment Club 4.

OSTERHAGE, JOSEPH V.
382-5974 3161 Strathmoor, Toledo
St. Patrick
Dramatics 2,3; Band 1,2,3,4; Intramurals 1,2,3,4; German Club 4.

PAPROCKI, ANDREW T.
GR 5-9651 4920 Naomi, Toledo
Christ the King
Football 1; Team Manager 1; Lance 4; Dramatics 3,4; Intramurals 1,2,3,4; German Club 3,4; Junior Council on World Affairs 3; Science Club 3; Investment Club 4.

PAFFRATH, CHARLES F.
OX 1-4479 146 Yambor, Toledo
Holy Rosary
Football 1,2,3,4; Traffic Squad 4; Student Council Member 1.

PAUL, JAMES A.
JE 1-2412 1808 Parkside, Toledo
Gesu
Tennis 4; Golf 4; Intramurals 1,2,3,4; French Club 2,3; Science Club 3.

PICKENS, RONALD H.
EV 5-1589 2750 Bradford, Toledo
Our Lady of Perpetual Help
Accolade 4; Intramurals 1,2,3,4; Collegium Honorum 3; Science Club 3,4; Investment Club 4.

PIOTROWSKI, DANIEL M.
EV 5-1830 3473 Beverly, Toledo
Our Lady of Perpetual Help
German Club 4; Shakespearean Club 2.

PIZZA, MICHAEL A.
CH 2-4112 41 Birckhead, Toledo
Rosary Cathedral
Team Manager 2,3; Dramatics 4; Glee Club 4; Traffic Squad 3; Intramurals 1,2,3,4; Camera Club 2; French Club 3; Science Club 3; Investment Club 4; School Spirit Committee 4.

PREAS, CHARLES M.
JE 6-1652 1933 Clarenden, Toledo
Gesu
Football 1,2,3,4; Basketball 1,2,3,4; Track 1,2,3,4; Traffic Squad 4; Student Council Member 1,2,3,4; Class Officer 4.

RAHMAN, ROBERT E.
CH 2-3503 2103 Miles, Toledo
St. Ann
Football 1; Track 2; Intramurals 1,2,3,4; German Club 3,4.

REECE, JAMES H.
EV 2-6951 3426 Ravenwood, Toledo
St. Patrick
Football 1,2,3; Baseball 2,3; Golf 4; Track 2; Traffic Squad 2,4; Intramurals 1,2,3,4; Junior Council on World Affairs 4; Science Club 3; Investment Club 4.

RIGGS, BERNARD C.
OX 1-7225 2118 Nevada, Toledo
St. Thomas Aquinas
Football 1,2; Wrestling 2; Dramatics 3,4; Traffic Squad 2,3,4; Intramurals 1,2,3,4; German Club 4; Science Club 3,4.

ROSINSKI, LAWRENCE
CH 4-5458 1257 Woodland, Toledo
St. Teresa
Intramurals 2; Collegium Honorum 3; Science Club 3.

RYAN, LAWRENCE J.
OX 1-6467 921 Oak, Toledo
Good Shepherd
Lance 3,4; Intramurals 1,2; Shakespearean Club 2; Collegium Honorum 3; Junior Council on World Affairs 3; Science Club 4; Investment Club 4; Russian Club 3,4.

ST. JOHN, FRANK X.
OX 3-1306 1319 Nevada, Toledo
St. Thomas
Chess 2,3,4; Sacristan 3.

SAUER, MICHAEL J.
JE 6-8038 1804 Mt. Vernon, Toledo
Gesu
Lance 4; Accolade 4; Dramatics 2,3,4; Intramurals 1,2,3; French Club 3,4; Mission Academia 1; Science Club 3,4; Rifle Club 3; Locker Squad 2.

SCHLACHTER, THOMAS L.
GR 4-2591 3447 Goddard, Toledo
St. Pius X
Basketball 2; Intramurals 1,2,3,4; Investment Club 4; Russian Club 3.

SCHLAUDECKER, JOHN P.
GR 2-7892 2615 Gunckel, Toledo
Gesu
Intramurals 1,2; Student Council Commissioner 1,2,3; German Club 4; Cheer Leader 2,3; BLADE Reporter 4.

SCHOEN, JOHN J.
JE 6-7634 2005 Parkdale, Toledo
Gesu
Football 1,2; Student Council Member 1,2,3.

SHEA, DANIEL J.
GR 5-8585 3010 Middlesex, Toledo
St. Pius X
Wrestling 2; Lance 4; Dramatics 2,3,4; Intramurals 1,2,3,4; Debating Team 4; Investment Club 4.

SIMON, RICHARD C.
OX 3-1326 715 Utah, Toledo
Good Shepherd
Basketball 1,2,3; Baseball 2,3,4; Intramurals 1,2,3,4; Student Council Member 1,2,3; French Club 2,3,4.

SLAVEN, RICHARD L.
GR 2-6401 4433 Elmhurst, Toledo
Christ the King
Baseball 2,4; Tennis 1; Golf 2,4; Chess 2,3,4; Intramurals 1,2,3,4; French Club 1,2; Shakespearean Club 2; Mission Academia 1; Junior Council on World Affairs 4; Investment Club 4; School Spirit Committee 4; Bowling 4; Rifle Club 4.

SOCHA, DAVID J.
GR 9-4042 661 Alexis, Toledo
Regina Coeli
Football 1,2,3; Lance 4; Intramurals 1,2,3,4; Rifle Club 4.

STANFORD, JOHN R.
GR 9-5088 2904 Goddard, Toledo
St. Pius X
Track 3,4; Lance 3,4; Intramurals 2,3,4; Collegium Honorum 3; Debating Team 3; Science Club 3; Investment Club 4; Russian Club 3,4.

STOIBER, WILLIAM E.
GR 5-3960 4024 Briarcrest, Toledo
St. Clement
Dramatics 4; Intramurals 1,2,3,4; Student Council Member 4; French Club 2; Collegium Honorum 3.

STOMBAUGH, JAMES C.
GR 5-5096 1414 North Cove, Toledo
St. Anne
Intramurals 1,2,3,4; French Club 1,2,3; Shakespearean Club 2; School Spirit Committee 4.

STRAUB, JOHN L.
EV 2-6832 4007 Deepwood, Toledo
Our Lady of Perpetual Help
Baseball 2,3,4; Intramurals 1,2,3,4; Student Council Member 1,2,3,4; Student Council Commissioner 3; Class Officer 3; Shakespearean Club 2; Collegium Honorum 3; Investment Club 4; School Spirit Committee 4.

SYPERSKI, THOMAS D.
GR 5-3592 535 Waybridge, Toledo
Regina Coeli
Dramatics 4; Band 2; Intramurals 1,2,3,4; Camera Club 4; Science Club 3,4; Investment Club 4; Rifle Club 3,4.

SZOLOSI, MICHAEL R.
RA 6-3537 2647 120th, Toledo
St. John
Dramatics 2,3,4; Band 1; Traffic Squad 3,4; Intramurals 1,2,3,4; French Club 3; Shakespearean Club 2; Junior Council on World Affairs 4; Debating Team 4.

TABOR, WILLIAM J.
EV 2-8085 548 Danberry, Toledo
St. Charles
Intramurals 1,2,3,4; Shakespearean Club 2; Rifle Club 4.

TOFFLER, TIMOTHY A.
JE 6-4473 2141 Alvin, Toledo
Gesu
Football 1,2,3,4; Basketball 1,2; Golf 1; Track 2,3,4; Intramurals 1,2,3,4; French Club 1,2,3,4.

TREPINSKI, THOMAS A.
GR 2-8319 3024 Meadowwood, Toledo
St. Pius X
Lance 4; Traffic Squad 3,4; Intramurals 1,2,3,4; Camera Club 4; Shakespearean Club 2; Investment Club 4.

TROUP, MICHAEL J.
EV 2-2477 2027 Central Grove, Toledo
Our Lady of Perpetual Help
Tennis 1,2; Traffic Squad 2,3,4; Intramurals 1,2,3,4; Cheer Leader 4.

UHRMAN, JOHN G.
JE 6-6474 2330 Reynolds, Toledo
Little Flower
Intramurals 2.

ULRICH, DENNIS P.
GR 4-2470 2015 Coolidge, Toledo
Blessed Sacrament
Basketball 1; School Paper 4; Intramurals 1,2,3,4; Student Council Member 1,2; Class Officer 2; German Club 3,4; Collegium Honorum 3.

VELKER, TIMOTHY J.
RA 6-7396 2910 118th, Toledo
St. John
Team Manager 3,4; Chess 2; Band 1,2,3; Traffic Squad 2,3; Intramurals 1,2,3,4; French Club 1,2; Shakespearean Club 2; Science Club 3; Russian Club 3,4.

VIDMAR, PAUL J.
1918 Joseph, Toledo
Good Shepherd
Chess 1,2,3,4; Band 1,2,3,4; Intramurals 1,2,3,4; Shakespearean Club 2; Collegium Honorum 3; Junior Council on World Affairs 4.

WANAMAKER, ROBERT C.
GR 4-6183 2735 Rathbun, Toledo
Gesu
Tennis 1,2,3,4; Intramurals 1,2,3,4.

WEBB, THOMAS C.
EV 2-9681 1226 Champe, Toledo
St. Patrick
Football 1,2,3,4; Baseball 2,3,4; Wrestling 2,3,4; Traffic Squad 2; Intramurals 1,2,3,4.

WEBB, WILLIAM K.
JE 6-0719 2055 Evansdale, Toledo
Gesu
School Paper 4; Dramatics 1,2,3,4; Band 1,2; Intramurals 1,2,3; French Club 1,2; German Club 3,4; Science Club 3.

WELTER, JOHN J.
EV 5-3980 645 Brighton, Toledo
St. James
School Paper 4; Traffic Squad 4; Intramurals 1,2,3,4; Shakespearean Club 2; Investment Club 4.

WESTMEYER, WILLIAM R.
EV 2-6548 643 Carlton, Toledo
St. James
Football 1,2; Tennis 1; Traffic Squad 2,3,4; Intramurals 1,2,3,4; German Club 3,4.

WETLI, JOHN F.
OX 1-6472 2517 Eastmoreland, Toledo
Sacred Heart
Intramurals 1,2,3,4; German Club 4.

WHITE, MICHAEL J.
OX 3-8888 521 Plymouth, Toledo
St. Thomas Aquinas
Intramurals 1,2; German Club 3,4; Science Club 3.

WISNIEWSKI, DAVID A.
JE 6-7243 815 Waverly, Toledo
St. Hyacinth
Track 3,4; Intramurals 1,2,3,4.

WOHL, CHARLES S.
JE 1-2183 1708 Mt. Vernon, Toledo
Gesu
Lance 4; Dramatics 4; Intramurals 1,2,4; Shakespearean Club 2; Junior Council on World Affairs 4; Science Club 4.

WOOD, THOMAS C.
GR 9-3398 2627 Powhattan, Toledo
Gesu
Intramurals 1,2,3,4; French Club 1.

WRZESINSKI, MICHAEL S.
CH 4-0338 402 Eastern, Toledo
Immacculate Conception
Intramurals 1.4; German Club 4; Shakespearean Club 2.

WYATT, RICHARD D.
JE 1-3649 2014 Parkside, Toledo
Gesu
Baseball 2,3,4; Wrestling 2; Golf 2; Glee Club 4; Locker Squad 2,4; Intramurals 1,2,3,4; French Club 4; Shakespearean Club 2; Cheer Leader 4; Science Club 3; Investment Club 4; School Spirit Committee 4.

ZAHNER, JOHN A.
OX 3-2762 5322 Williston, Toledo
Good Shepherd
French Club 2,4; Investment Club 4; Rifle Club 3.

ZIELINSKI, RICHARD B.
CH 6-4287 922 Hoag, Toledo
Nativity
Band 1,2; Intramurals 1,2; Mission Academia 1.

Pat Higgins, Jim Lauber, Tom Webb and Larry Avery relax on the east stairs during lunch period.

This is the skit which won for Junior Three the Color Day Trophy. Here we see Hoffman, Hassall, Siebenaller, Grabowski and Ligibel in "the control tower of the missile launching pad."

INDEX

A

Abele, Joseph, 111
Abrass, Gary, 96
Abrass, Kenneth, 133
Abundis, Karl, 111
ACCOLADE, THE, 50,51
Adamski, Kenneth, 96
Adoline, Leo, 90,96
Aduldet, King Phumiphol, 11
Allen, George, 96,104
Allen, Merle, 123
Alter, Mrs. A. J., 170
Amchein, Carl, 96
Anderson, Charles, 123
Anderson, Irven, 133
Angel, Stephen, 133
Anthowiak, Edmond, 123
Archambeau, Thomas, 96
Aseltyne, David, 96
Ashburn, Paul, 73,111
Aubrey, Martin, 73,133
Auer, Stephen, 96
Augello, Christine, 46
Aumiller, Gerald, 81,111
Avery, Leonard, 133

B

Babich, Dennis, 111
Babula, Andrew, 57,134
Baensch, Bernard, 54,134
Bagrowski, David, 111
Bailey, Edward, 123
Bairley, Frank, 73,97
Baker, Donald, 111
Baker, Frank, 97
Bal, Valentine, 97
Balyeat, James, 111
Bancer, John, 56,134
BAND, 42-45
Bandurski, Anthony, 134
Baraniewicz, O.S.F.S., Joseph M. 22,37
Baranski, David, 55,97
Bargmann, Frederick, 123
Bargmann, Mr. Fred J., 62,63
Bargmann, Mrs. Fred J., 51,62
Barker, Gary, 123,138
Barnett, Cecil, 97
Barrow, Bernard, 55,73,97
Bartell, Frank, 97
BASEBALL, 87
BASKETBALL, 74-81
Bassett, Gregory, 57,97
Bates, George, 46,56,134
Bauer, Ronald, 55,57,123
Beauregard, Roland, 97
Beck, Charles, 134
Beck, Dennis, 55, 135
Beckham, Michael, 135
Beckham, William, 97
Benner, Patrick, 80,97
Benore, Charles, 123
Benore, Randolph, 123
Bergman, Henry, 58,73,135
Berta, James, 111
Best, Robert, 73,97
Bick, Bernard, 55,135
Bick, Michael, 55,123
Biebel, Robert, 123
Bielski, Robert, 56,73,110,111
Bielski, Thomas, 123
Billich, David, 73,97
Billmaier, Kenneth, 56,111
Billmaier, Richard, 16,86
Billmaier, Thomas A., 97
Bingle, William, 111
Black, Bernard, 88
Blanchard, James, 146
Blank, Roger, 73,135
Bloch, Carl, 56,57,111
Bobak, John, 73,80,97
Bodi, John, 55,111
Bogue, Martin, 111
Bowes, Michael, 135
BOWLING, 91
Bowsher, Mr. Gerald, 28,73
Boyer, Charles, 56,97
Bracy, William, 56,79,122,123
Brennan, O.S.F.S., Fernan J., 21,152
Bronisz, Stanley, 135
Brown, Dennis, 56,73,97
Brown, Theron, 35,67,68,70,73,88, 133,136
Bruce, Ronald, 87,136
Buckenmeyer, Lawrence, 111
Buckenmeyer, Terence, 55,97
Buckley, O.S.F.S., Rt. Rev. William D., 12
Buehrer, Philip, 123
Buerk, Philip, 85,111

Bukowski, Robert, 50,51,54,55,57, 134,136,158
Bukowski, Victor, 97
Buritsch, O.S.F.S., Emmerich, 27
Burkhart, Lee, 97
Burnett, Richard, 73,81,111
Burnett, Mrs. Ruth, 28
Burok, Lawrence, 91,123
Burnor, James, 87
Burtscher, Michael, 111

C

Cable, Thomas, 98
Callahan, James, 98
Cameron, Steven, 98,101
Campbell, John, 55,98
Canelli, John, 98
Cappelletty, Mr. Ernest, 63
Cappelletty, Mrs. Ernest, 62
Carle, Richard, 123
Carlozzi, Charles, 68,70,73,79,123,130
Carroll, Andrew, 56,98
Carroll, John, 98
Carroll, Lee, 111
Carter, Leon, 42,55,136
Casey, Timothy, 111
Casey, Mrs. Ruth, 170
Cassidy, O.S.F.S., James E., 27,33,93
Cassidy, Paul, 111
Castleton, Stephen, 123
Castro, Fidel, 7
Cernonoks, Mr. Jevgenjs, 25
CHESS, 90
Chlebowski, Rowen, 16,86
Chmiel, Ronald, 111
Chmielenski, Donald, 36,98
Chmielewski, William, 136
Cichocki, Gerald, 111
CLASSES, 30-37
Clark, Charles, 112
Clement, James, 137
Cleveland, Richard, 112
Cobourn, William, 112
COLLEGIUM HONORUM, 54
Collins, James, 56,110,112
Collins, Patrick, 112
Comes, William, 137
Comis, Pano, 55,56,137,173
Conkle, William, 81,112
Conmy, O.S.F.S., V. Rev. John J., 12
Connolly, William, 137
Connors, John, 55,123
Connors, Timothy, 90,123
Cook, Mr. William, 62
Cook, Mrs. William, 62,63
Cooper, William, 73,123
Corrigan, Timothy, 112
Cossins, James, 112
Coyle, Edward, 92,112
Coyle, Joseph, 35,56,68,69,70,73,137
Cousino, Merlin, 98
Couturier, Mrs. Mary, 29
Cox, James, 112
Cox, Phillip, 98
Crippen, George, 73,124
Croci, John, 73,80,98
Croll, James, 112
Croninger, James, 46,124
Cross, John, 98
Cross, Michael, 55,88,137
Crowley, J. Neil, 137
Crowley, Patrick, 112
Cruz, David, 112
Culbertson, Joseph, 55,124
Curtin, Michael, 98
Cutcher, Richard, 73,138
Cybulski, Richard, 98
Czubek, Harold, 55,112

D

DANCES, 60-61
Dane, Peter, 98
Daniels, James, 98
Daoust, Robert, 124
Davis, Richard, 138
Davis, William, 32,138
Dean, O.S.F.S., Walter R., 27,140
DEBATERS, 57
Debauche, Louis, 55,98
Debien, James, 112
Degnan, James, 124
Degnan, Martin, 57,112
Demarkowski, Carl, 73,87,124
Dettinger, Robert, 55,56,124
Devlin, Frederick, 55,56,87,124
Devolder, Maurice, 113
Dick, Edward, 138
Diekman, O.S.F.S., R. Robert, 22,55, 98,105,142
Dietsch, William, 138
Dietz, Gregory, 139
Dietz, Kenneth, 113
DiSalle, Joseph, 124
Dittman, Robert, 92,113
Dowling, Timothy, 113
Downey, John, 139
Downing, Patrick, 55,98
Doyle, Gary, 98
Dreier, Thomas, 113
Draewieki, Christopher, 124
DRAMATICS, 46-49
DuCharme, Vincent, 55
Duck, Robert, 73,93
Duffy, John, 139
Dugan, Patrick, 124
DuMont, John, 73,113
Dunlap, Dennis, 124
Dunn, Miss Kathryn, 29
Durbin, Mrs. Dorean, 29
Durniat, Franklin, 98
Dusseau, Michael, 139
Dziewiatka, James, 146

E

Earley, O.S.F.S., Daniel J., 25,50,51
Eberle, Richard, 113
Eberly, Frederick, 99
Eberly, John, 139
Elizabeth II, Queen of England, 11
Elliott, James, 56,133,139,159
Elliott, Mr. James, 59
Elliott, Mrs. James, 59
Elwell, David, 99
Elwell, Fred, 99
Elwell, John, 44,124

Father Tucker tells one of his humorous stories to Father Shugrue, Mrs. Casey and Mrs. Alter.

Elzey, Arnold, 73,85,139
Elzey, Paul, 56,73,82,85,92,113
Emmenecker, Charles, 73,99
Engel, John, 113
English, John, 140
English, William, 73,96
Escott, Thomas, 56,73,96
Extejt, Eugene, 140
Extejt, Thomas, 55,98

F

FACULTY, 18-29
Farmer, Michael, 104
Feick, John, 99
Fell, Charles, 113
Fell, Gregory, 73,113
Ferguson, Michael, 55,113
Ferguson, Wayne, 140
Fernandez, Daniel, 99
Fernandez, David, 56,92,124
Fettin, Timothy, 99
Fike, Robert, 55,56,73,140
Fish, James, 55,56,57,124
Fisher, Dr. Geoffrey, 10
Fletcher, Donald, 55,73,140
Flick, William, 99
Floyd, Robert, 99,172
Fondren, Lawrence, 99
FOOTBALL, 66-73
Fox, Bruce, 125
Fox, Daniel, 140
Foy, Donald, 113
Frawley, O.S.F.S., Bro. Edward J., 25
FRENCH CLUB, 57
FRESHMAN CLASS, 96-109
Frisch, Robert, 141
Fritz, Donald, 125

G

Gagnet, Thomas, 113
Galdys, Ronald, 73,99
Gallagher, Donald, 99
Galagher, Kevin, 73,80,100
Gallagher, Michael, 60,125
Gallagher, Thomas, 141
Gallagher, Richard, 125
Galloway, David, 113
Galvin, Thomas, 55,113
Garcia, Fred, 141
Gase, Timothy, 125
Geagan, James, 52,100
Gebolys, Paul, 57,125
Geha, Joseph, 55,138,141
Geha, Michael, 141
Geha, William, 113
Gerner, James, 113
Getz, James, 114,154
Getz, John, 56,57,81,93,125,154
Getz, Thomas, 49
Gilley, Michael, 125
Gladwell, Anthony, 114
Gleason, Michael, 73,100
GLEE CLUB, 55
Glinka, Michael, 56,141
Gogolin, Elton, 100
GOLF, 89
Gorman, Paul, 67,73,142
Gormley, Joseph, 114
Gorski, Joseph, 56,73,79,122,125
Gozdowski, Edward, 114
Grabowski, David, 85,125,169
Gradel, George, 114
Graden, John, 44,114
GRADUATION, 162-163
Grady, Donald, 73,79,80,100
Graham, George, 142
Granecki, James, 100
Grant, John, 142
Gratcl, John, 142
Greene, Carlton, 125
Greenwood, Thomas, 73,100
Griffin, O.S.F.S., Joseph J., 22,36, 56,57
Groskopf, Robert, 100
Groskopf, John, 46,125
Groskopf, Thomas, 100

Heet and a fellow Freshman collect tickets from two young ladies, one of whom seems to think that the admission price is too much. In the background is Father Warren.

Gschwind, Fred, 100
Gugger, Thomas, 100
Gust, Mrs. Helene, 29

H

Hagerty, Thomas, 74,76,78,79,142
Hahn, Gary, 80,81,100
Hancock, John, 78,79,93,114
Hancock, Paul, 55,79,93,143
Hancock, Michael, 46,125
Harris, Randolph, 114
Harshman, Daniel, 55,56,73,80,114
Hartrick, William, 125
Hassall, Albert, 125,169
Haughney, Charles, 56,143
Haughney, Patrick, 100
Hayes, William, 100
Haynes, Michael, 82,85,143,161
Healy, O.S.F.S., Robert J., 21,54,55,63,93,102,152
Heet, Donald, 57,114
Heet, James, 100,171
Heilbron, Hernan, 100
Hellmann, Dennis, 125
Hemmeter, Thomas, 126
Henahan, James, 73,100
Hendricks, Mr. William, 29
Henning, Richard, 80,100
Hermley, O.S.F.S., Robert J., 26,52,54,93
Hickey, John, 100,121
Hieber, Thomas, 100
Higgins, John, 73,87,143
Higgins, Thomas, 114
Hillebrand, William, 114
Hilt, Thomas, 93,114
Hinde, Patrick, 100
Hodorowski, James, 100
Hoffer, Gerald, 46,114
Hoffman, Edward, 55,126
Hoffman, Richard, 44,100
Holewinski, Robert, 126
Holley, Robert, 54,57,134,143,158
Holtgrieve, John, 86
Holtz, Richard, 55,93,144
Horoszewski, Christopher, 73,100
Horrigan, Terrence, 89,126,155
Howald, Frank, 114
Hubbard, John, 114
Huber, Dale, 144

One of the big events of the school year is the election of class officers. Here we see the close of the Freshman Convention at which Patrick Wright, Freshman One, was elected President of the Freshman Class. This election was conducted with all the fanfare of the Democratic and Republican Conventions. In this picture some of the boys gleefully surround Wright to congratulate him on his victory.

Huber, Timothy, 126
Hudzinski, Leonard, 44,114
Huff, William, 55,73,114
Hughes, O.S.F.S., Joseph B., 28,54
Huss, Robert, 32,56,73,133,144
Hussein, King, 10
Husted, Richard, 16
Husted, Timothy, 114
Hylant, Robert, 101

I

Idczak, Michael, 101
Ignaczak, Thomas, 126
INTRAMURALS, 92-93
INTRODUCTION, 1-17
INVESTMENT CLUB, 55
Iorio, Theodore, 144
Irish, Charles, 73,114
Iwinski, John, 114

J

Jachimiak, Paul, 87,144
Jacobs, Charles, 101
Jagielski, Thomas, 114
Janicki, James, 144
Janciukas, Vytautas, 126
Jankowski, Joseph, 80,101
Jechura, Paul, 101
Jendrzejak, Dennis, 56,57,126
John XXIII, Pope, 10,11,12,15
Johnson, Arthur, 55,81,92,93,114
Johnson, Dennis, 56,73,80,96,101
Johnson, Gary, 145,173
Johnesee, James, 52,101
Juhasz, Andrew, 101
JUNIOR CLASS, 122-131
JUNIOR COUNCIL ON WORLD AFFAIRS, 57
JUNIOR PROM, 58-59

K

Kaczmarek, James, 80,102
Kamucka, O.S.F.S., Bro. Robert, 26,152
Kantner, James, 55,56,127
Kantner, Robert, 102
Karazim, Thomas, 145
Kaufman, Charles, 127,169
Kaufman, Robert, 73,102
Kazmerski, Fred, 72,73
Kearney, Peter, 16,17
Kedzierski, Michael, 127
Keenan, John, 56,114
Kehres, Stephen, 102
Keith, Gregory, 102
Kelleher, John, 66,73,84,85,145, 148,174
Keller, James, 115
Keller, Michael, 115
Keller, Thomas, 127
Kennedy, Pres. John F., 6
Kenney, O.S.F.S., William, 24,27,36, 54,72,73,87
Kerscher, Daniel, 127
Khruschev, Nikita, 7
Kiefer, Michael, 127
Kiel, Dennis, 92,115
Kiel, Donald, 73,102
Kilisz, Richard, 102
King, Vincent, 55,84,85,145
Kirk, William, 102
Kissner, Robert, 54,56,145
Kittle, James, 102
Knebels, O.S.F.S., V. Rev. Lawrence R., 21,22,39,54,63,120,160
Knight, Keith, 56,102
Koberstein, Kenneth, 146
Koelsch, Bernard, 127,129
Koelzer, O.S.F.S., Nicholas J., 23,55
Kollins, Dale, 52,55,102
Komorowski, O.S.F.S., Louis A., 23,24,32,56,89
Koperski, John, 127
Koproski, Ronald, 73,109,146
Koralewski, Kenneth, 127
Korcsog, Ronald, 90,102
Kory, Gary, 102
Koslovsky, James, 55,56,93,122,127
Koslovsky, Thomas, 88
Kountz, Peter, 56,146
Kovarik, Robert, 127
Kovesdi, John, 127
Kovich, Dennis, 44,127
Krajewski, Lance, 87
Kralovic, Michael, 103
Krauser, Christopher, 73,146
Kress, Donald, 73,115
Krzyminski, David, 73,103
Kuehn, John, 103
Kuenzel, Douglas, 127
Kuhn, Anthony, 55,146
Kuhn, Ronald, 103

Kuhns, Mrs. Tillie, 29
Kujawa, John, 115
Kulawoski, Philip, 80,103
Kulczak, Michael, 115
Kusner, John, 80,103
Kwiatkowski, Gerald, 146

L

LANCE, THE, 52-53
Langenderfer, Dean, 103
Langenderfer, William, 103
Lanzinger, William, 55,73,92,115
LaPlante, Noel, 115
LaPointe, Thomas, 56,115
Lauber, James, 146
Lauer, Charles, 127
Lawniczak, Michael, 127
Lawton, Charles, 56,73,81,115
Layfayette, Mrs. Esther, 28
Leahy, Thomas, 115
Lees, John, 115
Leffler, Mr. Richard
Lehman, Kenneth, 127
Lehmann, Donald, 116
Leopoldt, Gerd, 127
Lewandowski, John, 73,103
Ligibel, Michael, 55,57,127,169
Litzenberg, Jeffrey, 103
Logan, William, 127
Lones, Russel, 73,81,116
Lopresto, Thomas, 147
Lublin, Lawrence, 57,103
Lynch, David, 116
Lynch, Mr. Charles, 59
Lynch, Mrs. Charles, 59
Lynch, William, 54,55,56,79,87,93,147

M

McCarthy, Daniel, 117
McCaughey, Thomas, 128
McCully, William, 103
McDermott, Dennis, 103
McDonald, O.S.F.S., Bro. Robert, 23
McDonald, William, 103
McGoldrick, Michael, 73,148
McGrady, Michael, 73,103
McGrane, Thomas, 103
McGreevy, John, 128
McIlhargey, John, 148
McKay, O.S.F.S., Joseph J., 23,44, 56,101
McKenna, O.S.F.S., Joseph J., 23,24
McKenna, Kevin, 46,128
McKeown, Michael, 93,148
McKinney, John, 117
McLaughlin, John, 103
McMenamin, O.S.F.S., John, 24
McMillan, Michael, 128
McNamara, O.S.F.S., Joseph C., 22,27,63,152
McNerney, Timothy, 73,103
McPhail, Thomas, 104
McPortland, Joseph, 117
MacKay, Jon, 16
Mackley, John, 73,128
Madden, Joseph, 93,147
Madigan, John, 104
Maher, Dennis, 36,56,89,116
Maher, Francis, 16
Maier, Rudi, 37,116
Maison, Robert, 147
Makovic, Frank, 55,73,92,116
Malinowski, Jerome, 73,104
Mallin, John, 104
Maloney, Timothy, 50,51,54,56,57, 147,173,174
Malone, Michael, 89,91,128
Mandler, Robert, 116
Manton, Richard, 104
Marciniak, Thomas, 73,85,147
Mattera, Frederick, 73,104
Marinelli, Martin, 85,116
Martin, David, 36,56,73,117
Marx, Thomas, 54,147
Mattingly, Mr. Richard, 27,67,71,73, 141
Mattingly, Mrs. Richard, 28,34,140
Matusek, John, 93,148
Mauk, Richard, 37,73,117
Mauk, Robert, 128
Maurer, Richard, 93,117
Meader, William, 148
Meidt, Richard, 117
Melnyk, John, 104
Meng, Gerard, 81,117
Mercurio, Judd, 104
Merritt, Gregory, 81,117
Michael, David, 117
Micham, Philip, 128
Micham, Ray, 148
Micham, Mr. Ray, 62
Mieczkowski, Anthony, 56,73,96,104, 109
Mihalik, Roland, 32,56,93,110,117
Mikesic, Michael, 104
Miles, David, 117
Miller, Bruce, 44,128
Miller, Donald, 128
Miller, John T., 117
Miller, John Eric, 73,104
Miller, John E., 56,148
Miller, Ronald, 117
Mills, William, 104
Minarcin, Mr. Thomas, 26,73,81,87
Misiak, Thomas, 73,92,117
MISSION ACADEMIA, 57
Missler, William, 128
Mitchell, Dennis, 55,128
Moan, Kenneth, 104
MODEL UNITED NATIONS, 55
Mokri, John, 104
Monaghan, Francis, 104
Moore, John, 104
Morrison, James, 117
Morrissey, Michael, 104
Mouch, Mr. Harold, 26
Mouch, William, 117
Muenzer, S. J., Joseph, 34
Murphy, Mr. Hilton, 66
Murphy, Michael, 73,89,128
Murphy, Michael, 117
Murphy, Richard, 54,57,90,149,158
Mylek, Dennis, 44,93,117

N

Nachazel, Donald, 104
Nally, Michael, 117
Napier, Norman, 118

Rallies often are occasions for the students to give vent to their acting ability. This is a TV sports interview conducted by Comis, Maloney, Paprocki, Johnson and Bill Webb.

Nassar, Joseph, 118
Naumann, Charles, 55,73,118
Navarre, O.S.F.S., Raymond J., 21,27,62,144,152
Nejman, James, 87,93,149
Nelson, Deane, 104
Nemetz, Michael, 104
Neuhausel, Edward, 105
Neumann, James, 118
Nicholson, Michael, 88
Nicholson, Thomas, 128
Nightengale, Bruce, 105
Noon, Joseph, 73,128
Norris, Raymond, 128
Nowaczyk, James, 118
Nowak, Thomas, 91,92,93,128
Nowakowski, Donald, 105
Nusbaum, Christopher, 118

O

Oatis, Theodore, 105
Obarski, Gregory, 73,105
Oberhauser, Joseph, 105,109
O'Brien, Bruce, 56,57,93,118
O'Brien, James, 118
Oess, Joseph, 105
O'Kelley, Lucien, 55,56,76,78,79, 86,149
Olczak, Raymond, 93,118
O'Leary, James, 149
O'Leary, Thomas, 69,73,150
Olszewski, Ronald, 55,150
O'Neill, O.S.F.S., James J., 24
Opaczewski, Aloysius, 105
Operacz, Walter, 118
Oravetz, Kenneth, 118
O'Reilly, Timothy, 51,60,89,92,93, 128
Orphey, William, 105
Osborne, John, 93,150
Osowik, John, 73,80,104
Osterhage, Joseph, 43,44,150
Otte, Kenneth, 55,105
Overberg, Paul, 105
Overcamp, Thomas, 118

P

Pace, Lawrence, 80,105
Paderi, Eric, 118
Paffrath, Charles, 55,150
Paluszak, Mark, 56,75,77,78,79,89, 128
Paprocki, Andrew, 121,150,173
PARENT GROUPS, 62-63
Parker, Francis, 105
Parker, Jerome, 118
Paul, James, 151
Pavlica, Gregory, 55,105,109
Pedee, William, 80,105
Petee, Gary, 128
Peters, Patrick, 57,105
Pfahler, Timothy, 128
Philip, Prince, 11
Pickens, Ronald, 50,51,56,151
Pinotti, Francis, 55,119
Piotrowski, Daniel, 151
Pitrowski, Raymond, 93,128
Pizza, Michael, 151
Pletcher, John, 44,128
Pletz, John, 55,92,93,119
Polhemus, William, 105
Polus, David, 73,105
Pontsler, John, 80,105
Porentas, John, 106
Potrzebowski, Mark, 73,80,106
Pountney, Clifford, 106
Preas, Charles, 55,56,58,73,75,77,79, 88,133,151,153
Preas, John, 106
Preas Mr. John, 62
Preas, Mrs. John, 62
Prest, John, 119
Provo, Philip, 73,81,119
Przybysz, Robert, 106
Puhl, Peter, 106
Pytlinski, Lawrence, 106

R

Radecki, Raymond, 106
Radecki, Thomas, 55,92,93,119
Rahman, Robert, 58,151
Reams, Anthony, 73,106
Reece, James, 55,87,151
Reece, Robert, 80,92,106
Regan, Richard, 49,128
Reineck, Thomas, 106
Reiter, Thomas, 119
RELIGIOUS ACTIVITIES, 38-39
Reynolds, Thomas, 16
Rhering, S.T.D., Most Rev. George J., 13
Richard, Orville, 106
Richter, Dennis, 57,129
Riestenberg, James, 53,106
Riggs, Bernard, 55,151
Riley, Patrick, 73,106
Rilisz, Richard, 106
RING CEREMONY, 160-161
Ritz, Charles, 106
Robarge, Michael, 129
Roberts, Clyde, 106
Roberts, Mrs. Dorothy, 29,140
Robertson, Steven, 101,107
Robinson, John, 107
Rochelle, Robert, 105,107
Rogge, Timothy, 92,93,119
Rosinski, Lawrence, 54,152
Rudski, Joseph, 119
Rukidi III, King George, 11
Runyan, Daniel, 119
Ryan, Lawrence, 52,53,55,56,152
Ryan, William, 79,86,129

S

SACRISTANS, 56
Sadoski, Daniel, 119
Sales, Guy, 119
Salwitz, Michael, 119
Sargent, Thomas, 107
Sarro, O.S.F.S., Salvatore, 28,57,90

During our Candy Sale there was candy everywhere—even at our hops. Here Malone and Kelleher offer some of their delicious candy to their little ladies.

Sattler, Dale, 129
Sattler, Gary, 87
Sauer, Michael, 46,50,51,56,152
Schaefer, Stephen, 73,129
Scheuer, Paul, 79,88,119
Scheuer, Peter, 107
Schiefer, Terrance, 129
Schings, O.S.F.S., Eugene P., 28,39,56
Schlachter, Thomas, 93,152
Schlagheck, James, 57,119
Schlaudecker, David, 107
Schlaudecker, John, 60,152
Schmitt, Timothy, 107
Schneider, Joseph, 107
Schoen, Howard, 129
Schoen, John, 153
Schoen, Michael, 85,119
Schramko, Thomas, 107
Schrinel, James, 44,119
Schwartz, Mr. Leonard, 29,152
SCIENCE CLUB, 56
Scott, Ronald, 119
Seibenick, David, 56,73,107
SENIOR CLASS, 132-159
SENIOR DIRECTORY, 164-169
Sexton, Patrick, 107
Sharp, John, 91,93,129
Shea, Daniel, 55,57,152
Sheets, Lawrence, 53,107
Sheehy, James, 119
Sheidler, Roger, 119
Sheroian, Gregory, 107
Shiple, Frederick, 44,129
Shriver, John, 119
Shugrue, O.S.F.S., George P., 13,20, 22,54,84,92,93,152,161,170
Siebenaller, Michael, 73,129,169
Sigrist, James, 55,57,107
Simon, James, 104,108
Simon, Richard, 87,153
Sirikit, Queen, 10
Skotynsky, Paul, 108
Skotynsky, Walter, 119
Slaven, Richard, 57,91,153
Sloan, William, 87
Smith, Frederick, 129
Smith, Charles, 87
Smith, Gregory, 108
Smith, Richard, 108
Smith, Robert, 121,129
Smith, William, 130
Sniegowski, Robert, 44,130
Snyder, John, 55,119
Socha, David, 154
SOPHOMORE CLASS, 110-121
Sottek, O.S.F.S., James J., 25,57,92,93
Sottek, Joseph, 108
Soule, Bruce, 119
Sparks, Edward, 130
Spath, Michael, 108
Stanford, John, 52,53,88,93,154
Stanko, John, 119
Stansbury, Robert, 120
Stark, David, 73,120
Stephens, Robert, 73,80,108
Stewart, Charles, 16
Stewart, Harold, 84,85,130
Stewart, Roy, 108
Stiff, Philip, 108
St. John, Dennis, 73,80,107
St. John, Frank, 58,90,152
Stoiber, William, 154
Stoll, Ronald, 55,56,71,73,122,130
Stombaugh, James, 154
Stone, Eugene, 108
Stone, John, 120
Stough, Russell, 108
Strzesynski, Charles, 72,73,81,108
Straub, John, 54,55,87,155
Straub, Judge Harvey, 59
Straub, Mrs. Harvey, 59
STUDENT COUNCIL, 56
Sullivan, Richard, 82,85,130
Sunderman, Dr. Lloyd, 55
Sweet, Clyde, 16,17
Sweet, James, 108
Sydlowski, Daniel, 108
Syperski, Thomas, 46,155
Szafarowicz, Joseph, 131,138
Szalowski, Frederick, 120
Szczepanski, Gary, 131
Szelagowski, Gerald, 131
Szilak, Alan, 93,120
Szolosi, Michael, 57,154
Szykowny, James, 120

T

TABLE OF CONTENTS, 3
Tabor, William, 154
Tafelski, Joseph, 120
Tank, Michael, 120
Tansey, Michael, 55,73,120
Taylor, Donald, 108
TENNIS, 86
Thayer, Jan, 81,120
Thibodeau, Henry, 108
Thomas, David, 55,120
Thomas, John, 73,120
Thomasewski, Mr. William, 29
Thompson, Charles, 73,120
Thompson, Kenneth, 108
Thrun, Gary, 56,120
Tipping, Gary, 93,131
Tipton, Warren, 56,73,85,129,131,148
Toffler, Timothy, 66,71,73,155
Topolski, Leonard, 73,108
Torres, Ernest Paul, 90,108
Torres, Richardo, 120
Trabbic, Steven, 15,16
TRACK, 88
TRAFFIC SQUAD, 55
Trautman, Raymond, 73,120
Trepinski, Thomas, 55,155
Trombley, George, 55,131
Trombley, John, 108
Trombley, Wilbur, 49
Troup, Michael, 55,58,154,155,159
Tucholoski, Michael, 108
Tucker, O.S.F.S., V. Rev. Canon, 13,31,124,170
Tully, Gregory, 108

U

Uhrman, John, 156
Ulrich, Dennis, 156
Urzykowski, John, 120
Utrup, Robert, 93,131

V

Valiton, James, [illegible],108
Van Horn, Glen [illegible]0
Vasko, Allan, 7[illegible]
Velker, Timothy
Verkin, Edward, [illegible]3,131
Vidmar, Paul, 42,54,57,156,158
Vidmar, Robert, 108
Vigh, Mr. Donald, 24,67,71,73,79,80
Vinson, Robert, 92,121
Voegeli, Timothy, 121

W

Wagner, David, 73,121
Waite, Martin, 73,131
Walczak, Thomas, 131
Walrod, David, 121
Walsh, Patrick, 121
Wanamaker, Robert, 93,156
Wannemacher, Marianne, 46,47
Ward, James, 89,131
Warren, O.S.F.S., Chet J., 25,56, 60,106,171
Washington, Herman, 73,121
Wasserman, Joseph, 121
Webb, Allan, 73,109
Webb, Thomas, 73,84,85,87,159
Webb, William, 46,47,48,157,173
Weglian, John, 48
Weiss, William, 73,131
Welter, Gerald, 121
Welter, John, 55,157
Wenzler, Christopher, 109
Wenzler, Peter, 131
Wesson, Mr. Edward, 62
Wesson, Mrs. Edward, 62
Wesson, Keith, 109
Westhoven, James, 73,109
Westhoven, Michael, 55,56,73,110,121
Westmeyer, William, 55,157
Wetli, John, 157
Whitacre, Harold, 109
White, Michael, 158
Wilhelm, Donald, 73,121
Wille, Jeffrey, 73,109
Williams, John, 73,80,109
Williams, Robert, 92,121
Winters, William, 73,121
Wisniewski, David, 158
Wisniewski, William, 39,57,121
Witherell, Michael, 109
Witherell, Thomas, 93,121
Witt, David, 109
Wohl, Charles, 158
Wolcott, Robert, 81,121
Wood, James, 73,109
Wood, James, 92,121
Wood, Thomas, 159
Woodward, Robert, 109
Wozniak, John, 73,80,109
Wozniak, Jon, 109
WRESTLING, 82-85
Wright, Patrick, 53,56,96,106,109,172
Wrzesinski, Michael, 159
Wyatt, Richard, 55,87,154,159

Y

Yager, Donald, 131
Yost, Richard, 109
Young, Matthew, 131

Z

Zahner, John, 159
Zapiecki, Lawrence, 44,56,109
Zapletal, Mr. Edward, 26,44
Zawacki, Gary, 109
Zdybek, Anthony, 109
Ziegler, Edward, 73,121
Zielinski, Richard, 159
Zimkowski, Anthony, 56,73,121
Ziolkowski, Ronald, 109
Zolg, Eugene, 81,121
Zouhary, William, 55,56,131

STAFF

Robert Buchowski, *Editor*
Michael Sauer, *Layout Editor*
Timothy Maloney, *Copy Editor*
Ronald Pickens, *Photo Editor*
Rev. Daniel J. Earley, O.S.F.S., *Moderator*

As the day draws to a close

All Is Quiet on the Western Front

THE ACCOLADE is finished. As we stand on the front steps of St. Francis this late March evening what could be further from "The World in Turmoil" than this peaceful scene on West Bancroft. In compiling our yearbook we were, as indicated in the theme of the book, most conscious of this "World in Turmoil" — the hatreds, fears, cold wars, uneasy peace, threat of Communist domination. Perhaps we have painted a dark, pessimistic picture. However, facts must be faced. So this evening as we watch, in a moment of relaxation, the sun bursting from behind dark clouds as it sets in the West, we are reminded of the symbolism therein. The dark clouds, heavy with impending rain, signify the pressures of uneasiness, fears, anxieties, hatreds and, possibly, devastating war. But the sun always breaks through the clouds to dispel their darkness. This evening, then, we find a ray of hope.

The sun has been breaking through the menacing clouds for five billion years so the cosmogonists tell us. The sun means light, warmth and life. The sun symbolizes the Son of God Who is the Light, the Warmth, the Life of the World and the Spark that enkindles man's soul. It is the Light from Above which gives us hope and confidence in the greatness and sublimity of man's destiny. This is the meaning of the sunburst design running throughout our book. Surely man is not a cosmic accident, something that just happened without rhyme or reason, something that just stumbles down the corridor of time to oblivion and the Great Void. Man bears on his soul the imprint of Divinity and it is our task to help this light to shine through hatreds and conflicts and to light up the world where there is darkness. God said:

"LET THERE BE LIGHT, AND LIGHT WAS MADE"

ACKNOWLEDGMENTS

The staff of the Accolade wishes to acknowledge assistance, beyond the call of duty, from the following individuals: Father Shugrue, our Principal, and Fathers Healey and Navarre . . . Mrs. Michum and Mrs. Gallow who typed the index file cards, and particularly Mrs. Mary Bargmann, who did all the typing of yearbook copy for us . . . Mr. and Mrs. Mack Suprunowicz, of Modern Yearbook Company, Mt. Clemens, Michigan, for their helpful suggestions and special assistance with the layout of the book.

ST. FRANCIS DE SALES